

PUBLIC CONSULTATION

N15 Lifford – Active Travel Project

Donegal County Council is seeking to establish a new shared use pedestrian and cyclist facility adjacent to the existing N15 National Primary Road Lifford, to promote active travel journeys from residential areas to key education, employment, commercial, recreational, retail and tourist destinations. The aim of the project is to infill a deficit in active travel cycle infrastructure between the completed Lifford/Murlog to Strabane Greenway and the Lifford to Castlefin Greenway which is currently under construction.



Figure 1.1 – Aerial view of location

Have Your Say!

The aim of the consultation is to seek the public's view on the emerging preferred design proposals for this scheme.

A Public Display of the Preliminary design proposals will take place in:

Community Centre, Lifford, F93 D621

on

Wednesday, 25th October 2023

Between 4pm and 7pm

The Council and its Design Team will be available to listen your views as this event.



Comhairle Contae Dhún na nGall DONEGAL COUNTY COUNCIL

Lifford Active Travel Project

October 2023

Comhairle Contae Dhún na nGall
Donegal County Council
Roads & Transportation Services
Tel: (074) 9153900 | Fax: 0749172812 | Ríomhphost/Email: info@donegalcoco.ie
 www.ccdhunangall.ie | www.donegalcoco.ie
 Bryan Cannon Director of Roads & Transportation



Rev	By	Date	Description

Purpose of Drawings	
<input type="checkbox"/> Information	<input type="checkbox"/> CPO
<input checked="" type="checkbox"/> Part 8	<input type="checkbox"/> Safety Design
<input type="checkbox"/> Tender Issue	<input type="checkbox"/> Acc Works
<input type="checkbox"/> Land Reg	<input type="checkbox"/> Construction
<input type="checkbox"/> Other	
Prepared: CMI	Date: Oct 2023
Checked: MC	Date: Oct 2023
Approved:	Date:

Scales:	N/A
Vertical Scale:	N/A
File no:	DL-23-0008

Project:	Lifford Active Travel Project
Location:	Stranorlar Municipal District
Dwg Title:	Cover Page

Rev:	- - -
Drawing no.:	23-105-000

SCHEDULE OF DRAWINGS

DRAWING TITLE	DRAWING NUMBER
COVER PAGE	23-105-000
SCHEDULE OF DRAWINGS	23-105-001
SITE LOCATION	23-105-002
SITE LOCATION & EXTENTS	23-105-003
EXISTING LAYOUT - Sheet 1 of 3	23-105-004 AB
EXISTING LAYOUT - Sheet 2 of 3	23-105-004 CD
EXISTING LAYOUT - Sheet 3 of 3	23-105-004 E
PROPOSED LAYOUT - Sheet 1 of 3	23-105-005 AB
PROPOSED LAYOUT - Sheet 2 of 3	23-105-005 CD
PROPOSED LAYOUT - Sheet 3 of 3	23-105-005 E
EXISTING CROSS SECTIONS	23-105-006
PROPOSED CROSS SECTIONS	23-105-007



Rev	By	Date	Description

Purpose of Drawings	
<input type="checkbox"/> Information	<input type="checkbox"/> CPO
<input checked="" type="checkbox"/> Part 8	<input type="checkbox"/> Safety Design
<input type="checkbox"/> Tender Issue	<input type="checkbox"/> Acc Works
<input type="checkbox"/> Land Reg	<input type="checkbox"/> Construction
<input type="checkbox"/> Other	
Prepared: CMI	Date: Oct 2023
Checked: MC	Date: Oct 2023
Approved:	Date:

Scales:	N/A
Vertical Scale:	N/A
File no:	DL-23-0008

Project:	Lifford Active Travel Project
Location:	Stranorlar Municipal District
Dwg Title:	Schedule of drawings

Rev:	- - -
Drawing no.:	23-105-001

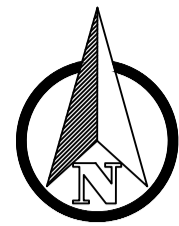

SITE LOCATION

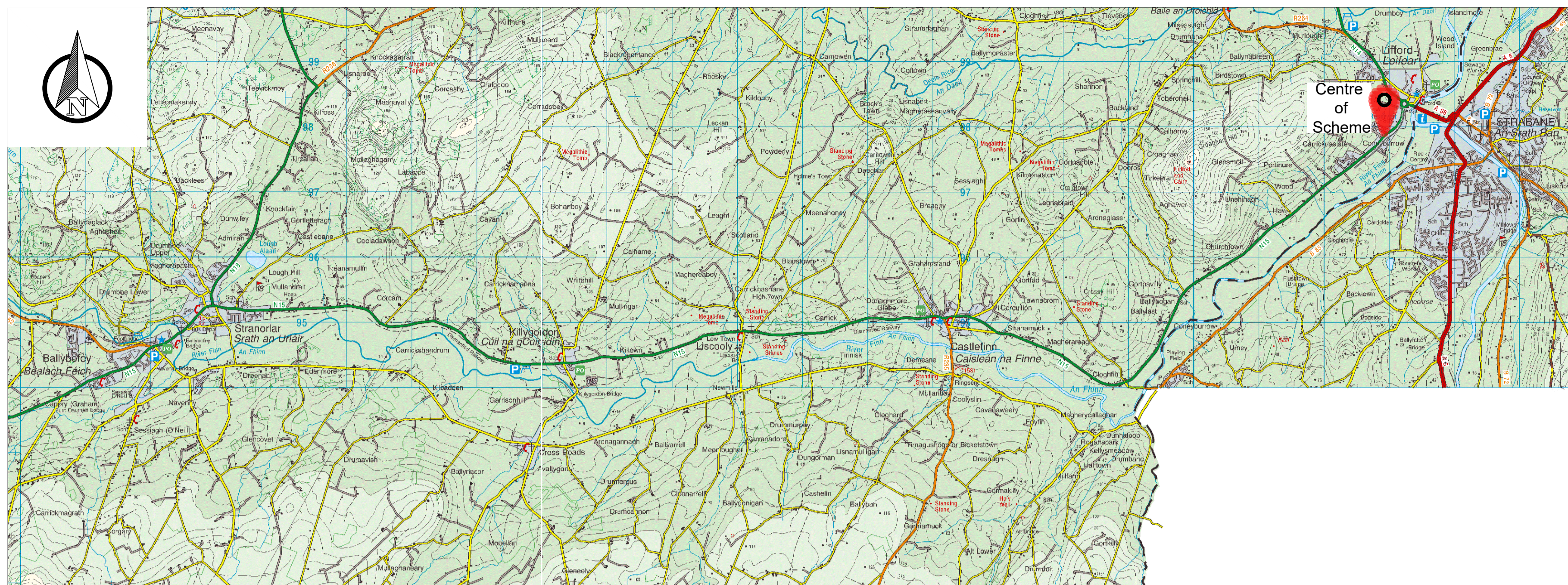
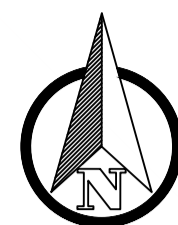
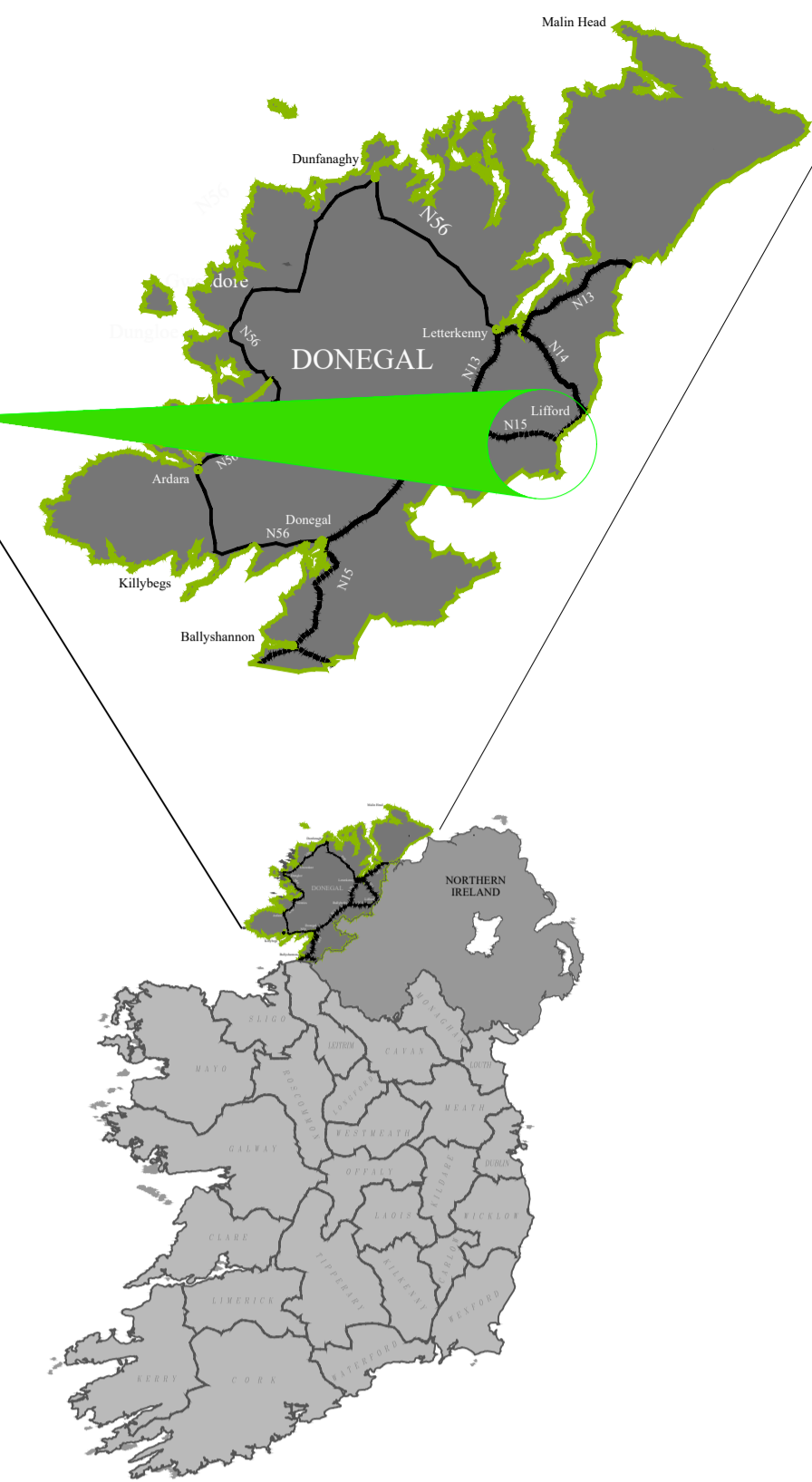

SITE LOCATION - CENTRE OF SCHEME ITM (E: 632866.287, N: 897849.016)

SCALE 1:50,000

OSI License No: ©Ordnance Survey Ireland 2023/Osi_NMA_053

ITM (E: 633329.001, N: 898715.498)

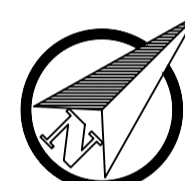

ITM (E: 632371.041, N: 896928.707)

SCALE: 1:2500

Comhairle Contae Dhún na nGall
Donegal County Council
Roads & Transportation Services
Tel: (0749)9153900 | Fax: 0749172812 | Riomphost/Email: info@donegalcoco.ie
www.cdhunnangall.ie | www.donegalcoco.ie
Bryan Cannon Director of Roads & Transportation



Rev	By	Date	Description

Purpose of Drawings	
<input type="checkbox"/> Information	<input type="checkbox"/> CPO
<input checked="" type="checkbox"/> Part 8	<input type="checkbox"/> Safety Design
<input type="checkbox"/> Tender Issue	<input type="checkbox"/> Acc Works
<input type="checkbox"/> Land Reg	<input type="checkbox"/> Construction
<input type="checkbox"/> Other	
Prepared: CMI	Date: Oct 2023
Checked: MC	Date: Oct 2023
Approved:	Date:

Scales:	As Annotated
Vertical Scale:	N/A
File no:	DL-23-0008

Project:	Lifford Active Travel Project
Location:	Stranlarlur Municipal District
Dwg Title:	Site Location

Rev:	- - -
Drawing no.:	23-105-002

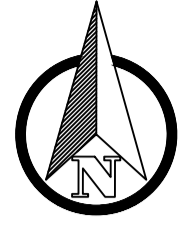

LEGEND

PROPOSED SITE EXTENTS: 

PROPOSED SITE BOUNDARY: 

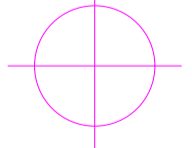
SITE NOTICE LOCATION: 

SITE LOCATION

SCALE: 1:1000

Comhairle Contae Dhún na nGall
Donegal County Council
Roads & Transportation Services
Tel: (074)9153900 | Fax: 0749172812 | Riomphost/Email: info@donegalcoco.ie
www.ccdhunangall.ie | www.donegalcoco.ie
Bryan Cannon Director of Roads & Transportation



Rev	By	Date	Description

Purpose of Drawings		
<input type="checkbox"/> Information	<input type="checkbox"/> CPO	<input type="checkbox"/> Land Reg
<input checked="" type="checkbox"/> Part 8	<input type="checkbox"/> Safety Design	<input type="checkbox"/> Construction
<input type="checkbox"/> Tender Issue	<input type="checkbox"/> Acc Works	<input type="checkbox"/> Other
Prepared: CMI	Date: Oct 2023	
Checked: MC	Date: Oct 2023	
Approved:	Date:	

Scales:	As Annotated
Vertical Scale:	N/A
File no:	DL-23-0008

Project:	Lifford Active Travel Project
Location:	Stranorlar Municipal District
Dwg Title:	Site Location & extents

Rev:	---
Drawing no.:	23-105-003

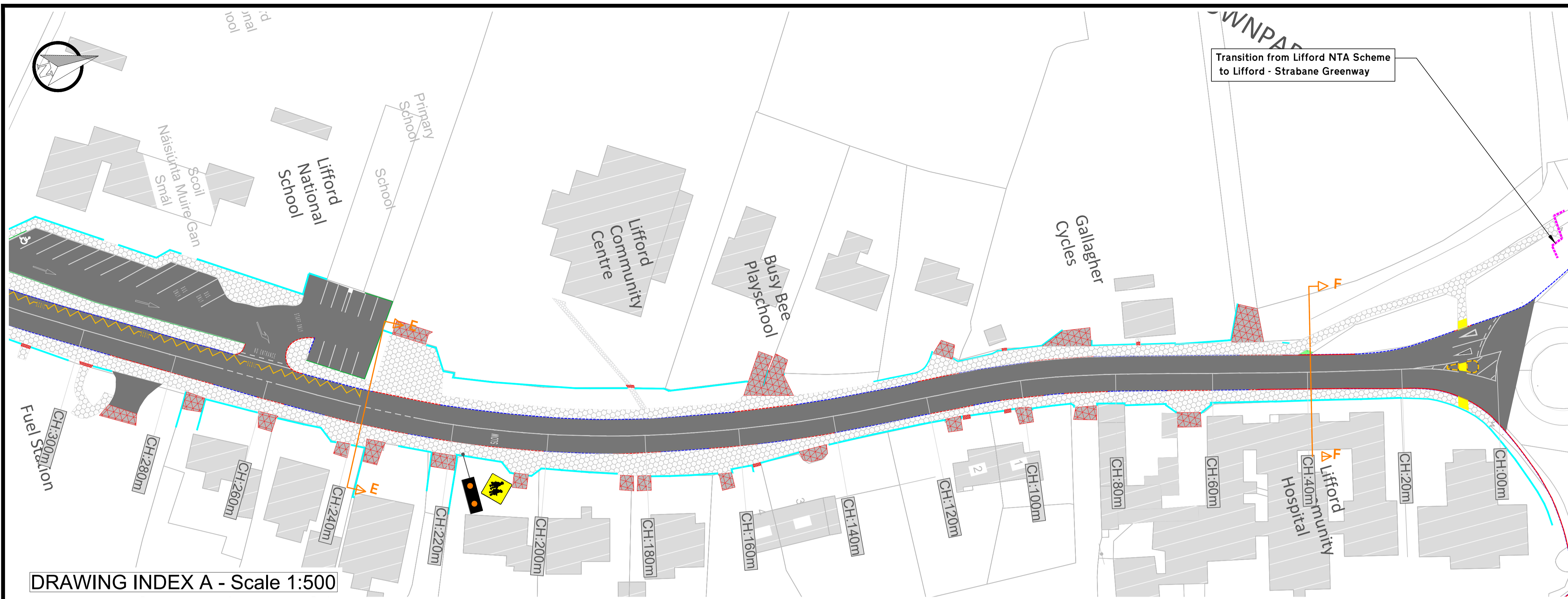

DRAWING INDEX A - Scale 1:500

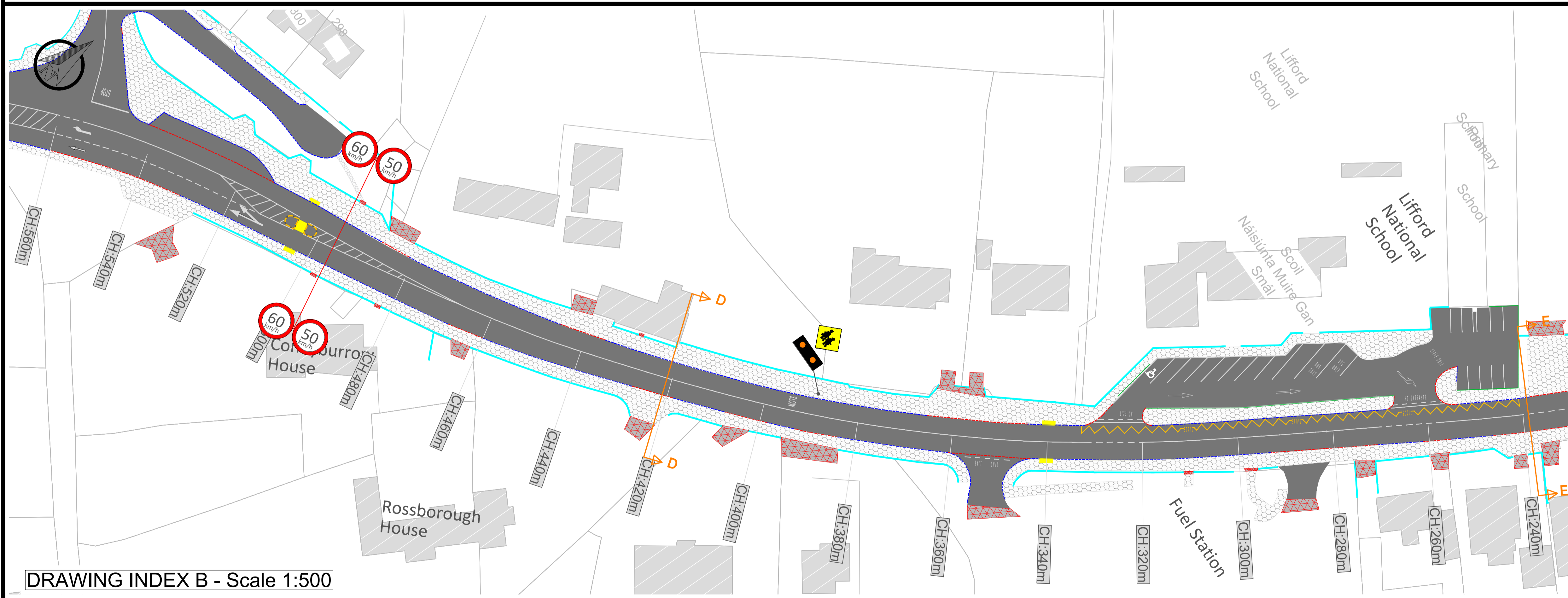

DRAWING INDEX B - Scale 1:500

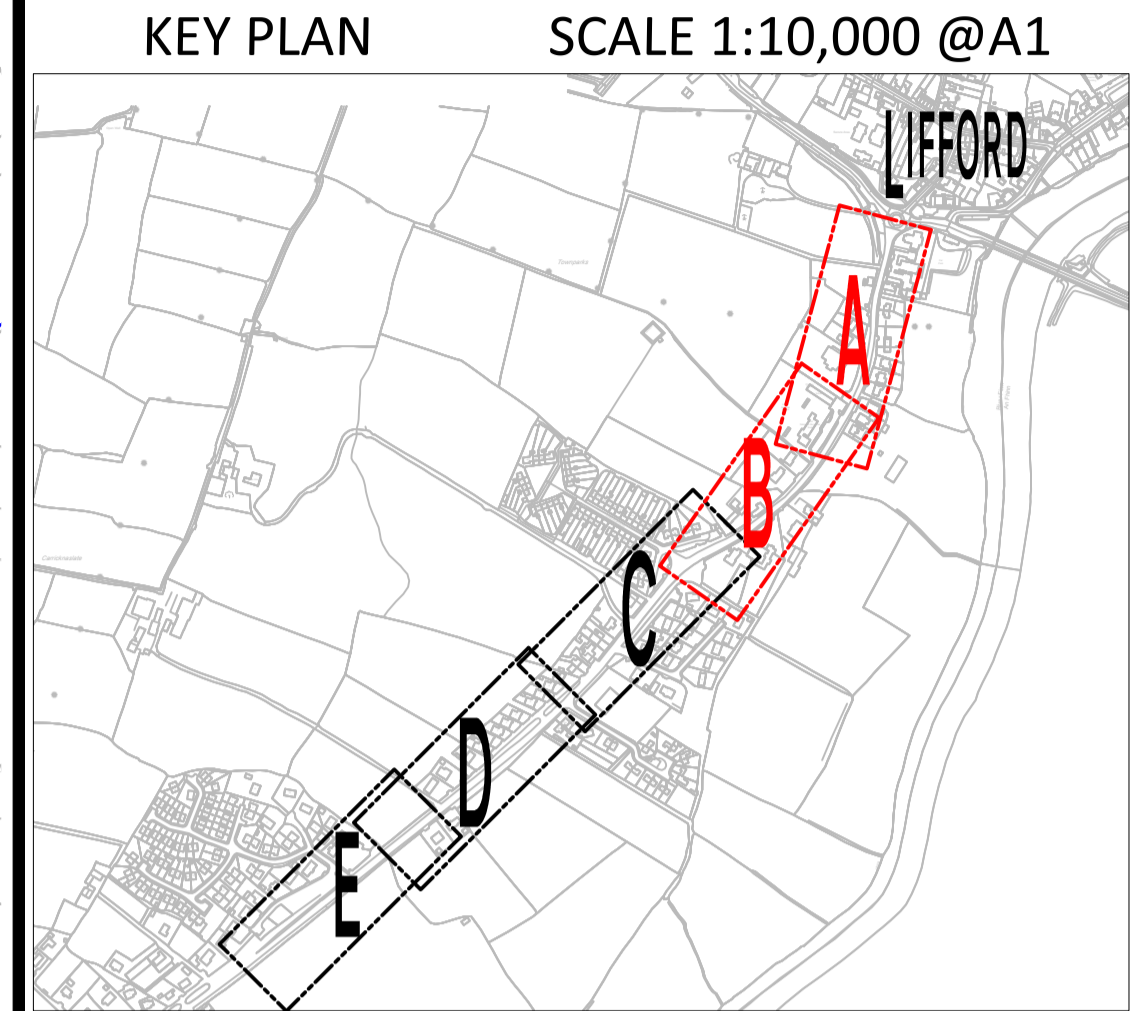

LEGEND

- EXISTING CARRIAGEWAY
- EXISTING FOOTPATH
- EXISTING ACCESS ENTRANCE
- EXISTING KERB LINE
- EXISTING DROPPED KERB
- EXISTING TREE OUTCROP/LINE OR PLANTED AREA
- EXISTING ROAD LINING
- EXISTING BOUNDARY WALL
- EXISTING UNCONTROLLED CROSSING
- EXISTING WARNING SIGN
- School Ahead - W141
- Flashing Amber Signals - S102
- Chapter 6 Signs Manual
- EXISTING BUILDING

Comhairle Contae Dhún na nGall
Donegal County Council
Roads & Transportation Services

Tel: (0749)153900 | Fax: 0749172812 | Riomphost/Email: info@donegalcoco.ie
 www.cdunnangall.ie | www.donegalcoco.ie
 Bryan Cannon Director of Roads & Transportation

Rev	By	Date	Description

Purpose of Drawings

<input type="checkbox"/> Information	<input type="checkbox"/> CPO	<input type="checkbox"/> Land Reg
<input checked="" type="checkbox"/> Part 8	<input type="checkbox"/> Safety Design	<input type="checkbox"/> Construction
<input type="checkbox"/> Tender Issue	<input type="checkbox"/> Acc Works	<input type="checkbox"/> Other

Prepared: CMI Date: Oct 2023
 Checked: MC Date: Oct 2023
 Approved: Date:

Scales: As Annotated @ A1

Vertical Scale: N/A

File no: DL-23-0008

Project: Lifford Active Travel Project

Location: Stranorlar Municipal District

Dwg Title: Existing Layout - Sheet 1 of 3

Rev: - - -

Drawing no.: 23-105-004 AB

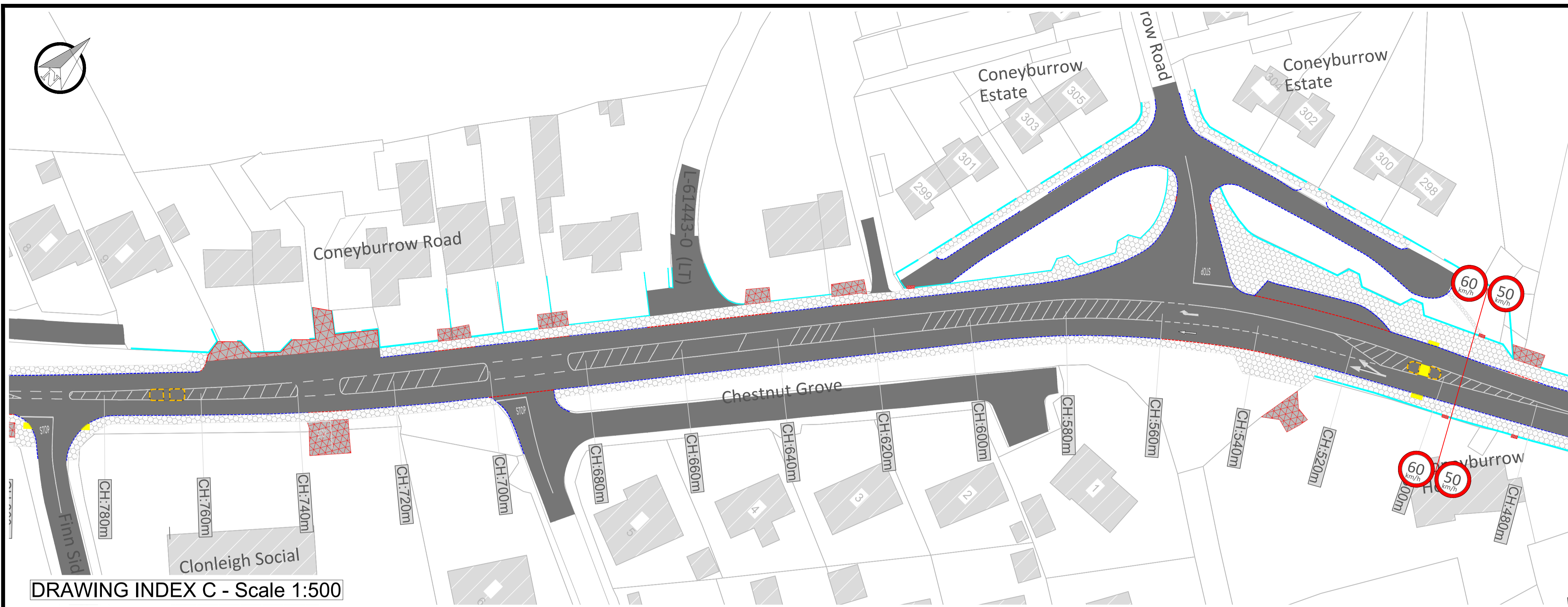

DRAWING INDEX C - Scale 1:500

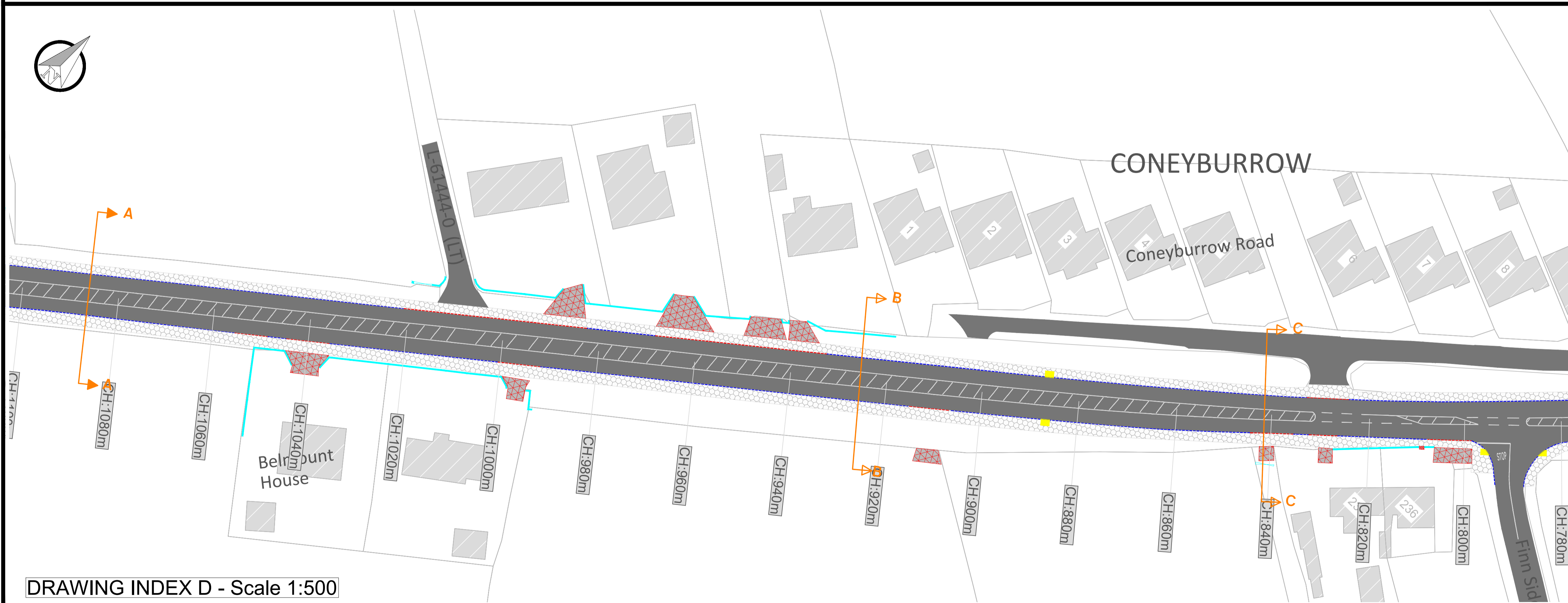

DRAWING INDEX D - Scale 1:500

KEY PLAN SCALE 1:10,000 @A1

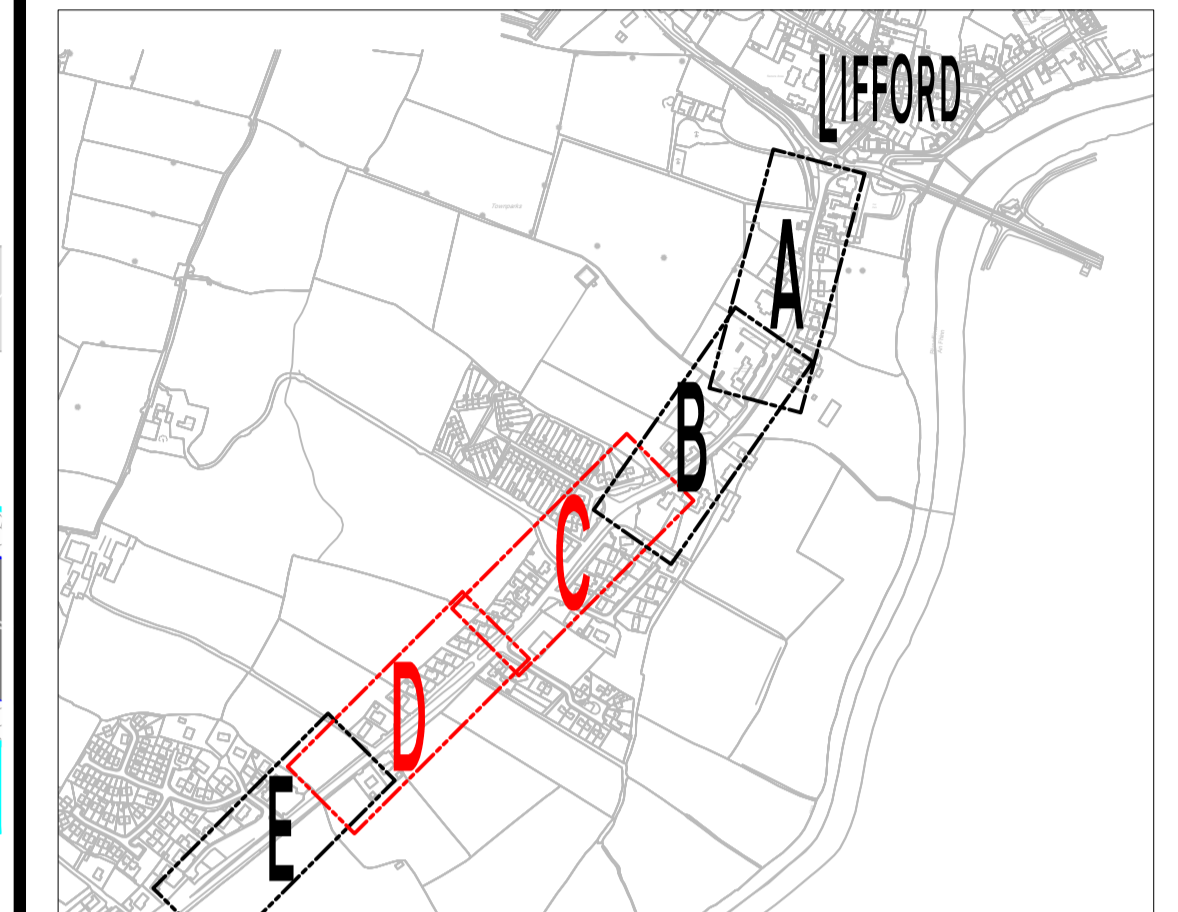

LEGEND

- EXISTING CARRIAGEWAY
- EXISTING FOOTPATH
- EXISTING ACCESS ENTRANCE
- EXISTING KERB LINE
- EXISTING DROPPED KERB
- EXISTING TREE OUTCROP/LINE OR PLANTED AREA
- EXISTING ROAD LINING
- EXISTING BOUNDARY WALL
- EXISTING UNCONTROLLED CROSSING
- EXISTING WARNING SIGN
School Ahead - W141
 Flashing Amber Signals - S102
 Chapter 6 Signs Manual
- EXISTING BUILDING

Comhairle Contae Dhún na nGall
 Donegal County Council
 Roads & Transportation Services
 Tel: (074)9153900 | Fax: 0749172812 | Riomphost/Email: info@donegalcoco.ie
 www.cdunnangall.ie | www.donegalcoco.ie
 Bryan Cannon Director of Roads & Transportation

Rev	By	Date	Description

Purpose of Drawings

<input type="checkbox"/> Information	<input type="checkbox"/> CPO	<input type="checkbox"/> Land Reg
<input checked="" type="checkbox"/> Part 8	<input type="checkbox"/> Safety Design	<input type="checkbox"/> Construction
<input type="checkbox"/> Tender Issue	<input type="checkbox"/> Acc Works	<input type="checkbox"/> Other

Prepared: CMI Date: Oct 2023
 Checked: MC Date: Oct 2023
 Approved: Date:

Scales: As Annotated @ A1

Vertical Scale: N/A

File no: DL-23-0008

Project: Lifford Active Travel Project

Location: Stranorlar Municipal District

Dwg Title: Existing Layout - Sheet 2 of 3

Rev: - - -

Drawing no.: 23-105-004 CD

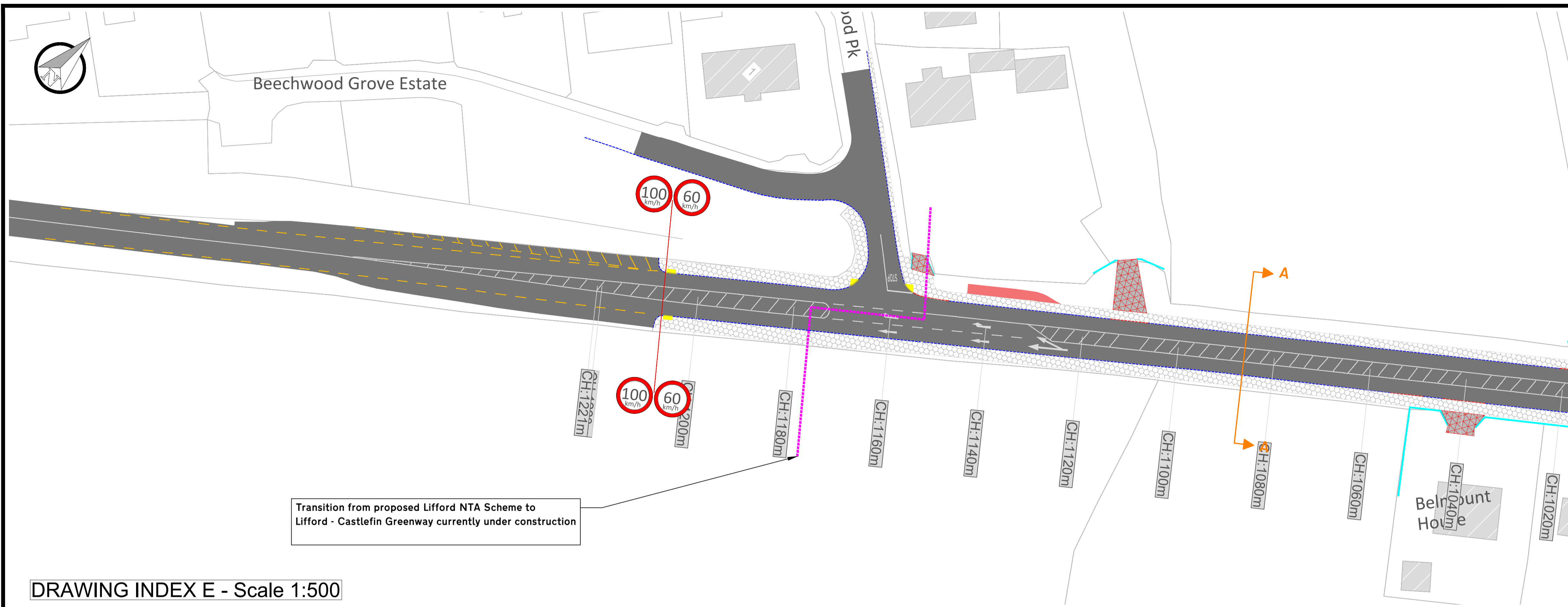

DRAWING INDEX E - Scale 1:500

KEY PLAN SCALE 1:10,000 @A1

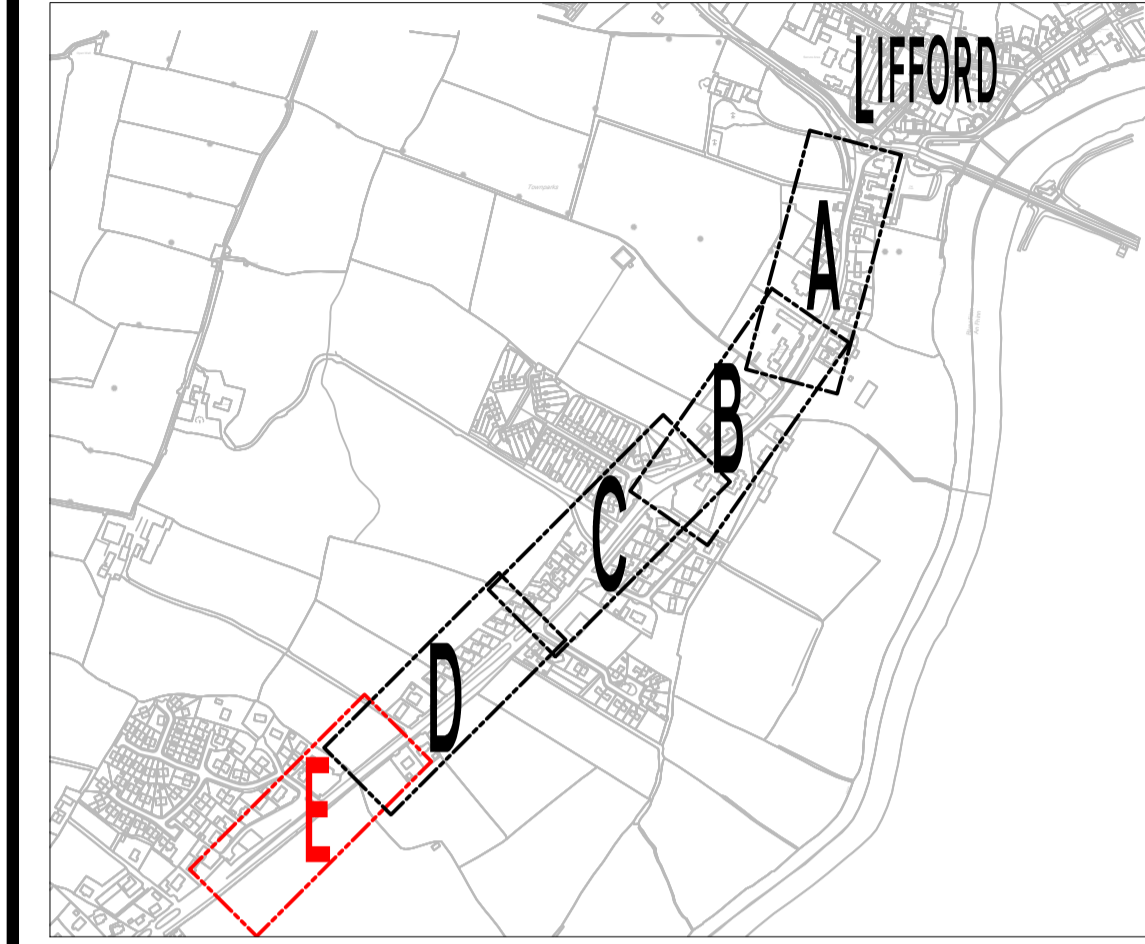

LEGEND

- EXISTING CARRIAGEWAY
- EXISTING FOOTPATH
- EXISTING ACCESS ENTRANCE
- EXISTING KERB LINE
- EXISTING DROPPED KERB
- EXISTING TREE OUTCROP/LINE OR PLANTED AREA
- EXISTING ROAD LINING
- EXISTING BOUNDARY WALL
- EXISTING UNCONTROLLED CROSSING
- EXISTING WARNING SIGN
School Ahead - W141
 Flashing Amber Signals - S102
 Chapter 6 Sign Manual
- EXISTING BUILDING

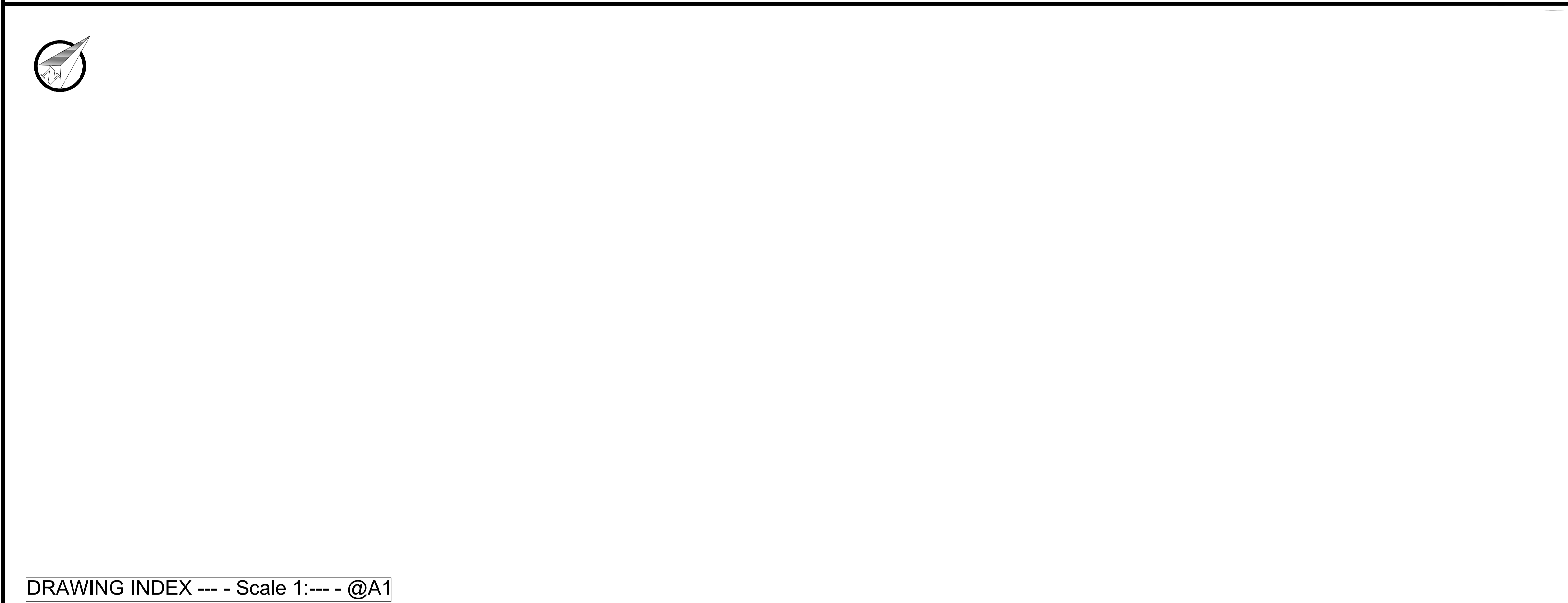

DRAWING INDEX --- - Scale 1:--- - @A1

Comhairle Contae Dhún na nGall
 Donegal County Council
 Roads & Transportation Services
 Tel: (074)9153900 | Fax: 0749172812 | Riomphost/Email: info@donegalcoco.ie
 www.cdunnangall.ie | www.donegalcoco.ie
 Bryan Cannon Director of Roads & Transportation



Rev	By	Date	Description

Purpose of Drawings		
<input type="checkbox"/> Information	<input type="checkbox"/> CPO	<input type="checkbox"/> Land Reg
<input checked="" type="checkbox"/> Part 8	<input type="checkbox"/> Safety Design	<input type="checkbox"/> Construction
<input type="checkbox"/> Tender Issue	<input type="checkbox"/> Acc Works	<input type="checkbox"/> Other
Prepared: CMI	Date: Oct 2023	
Checked: MC	Date: Oct 2023	
Approved:	Date:	

Scales:	As Annotated @ A1
Vertical Scale:	N/A
File no:	DL-23-0008

Project:	Lifford Active Travel Project
Location:	Stranorlar Municipal District
Dwg Title:	Existing Layout - Sheet 3 of 3

Rev:	---
Drawing no.:	23-105-004 E

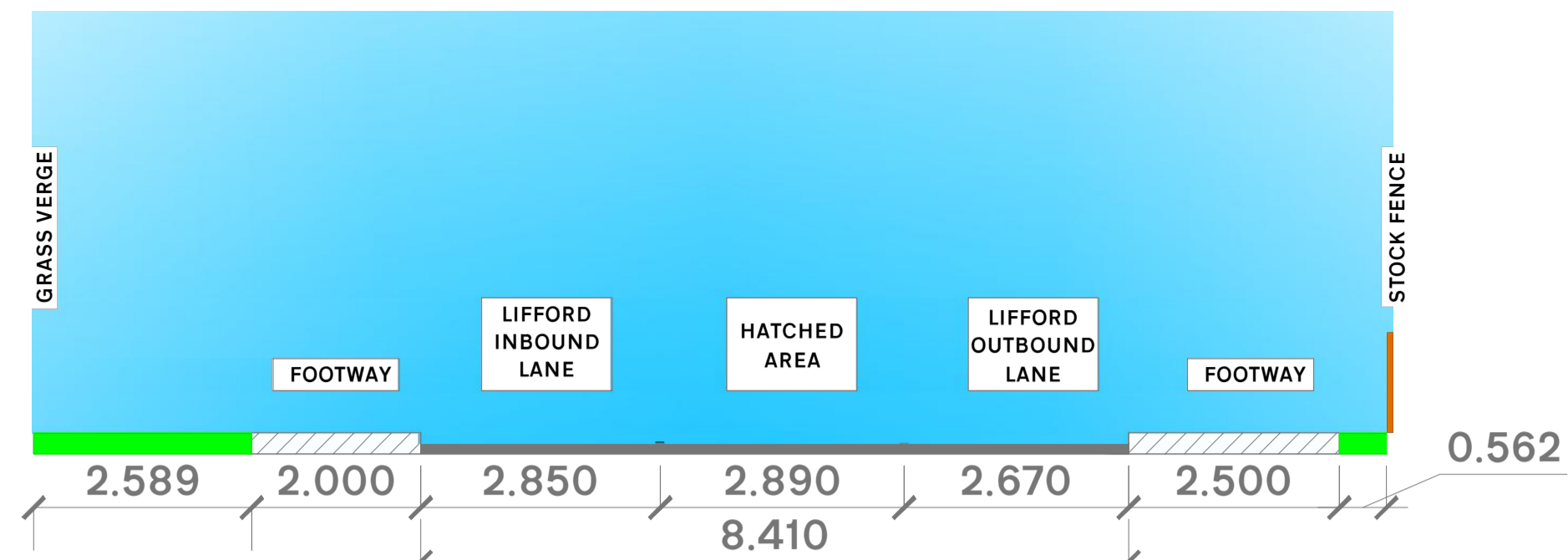

SECTION A-A (EXISTING FOOTPATH WITH CARRIAGEWAY 8.410M)

SECTION A-A - Scale 1:75

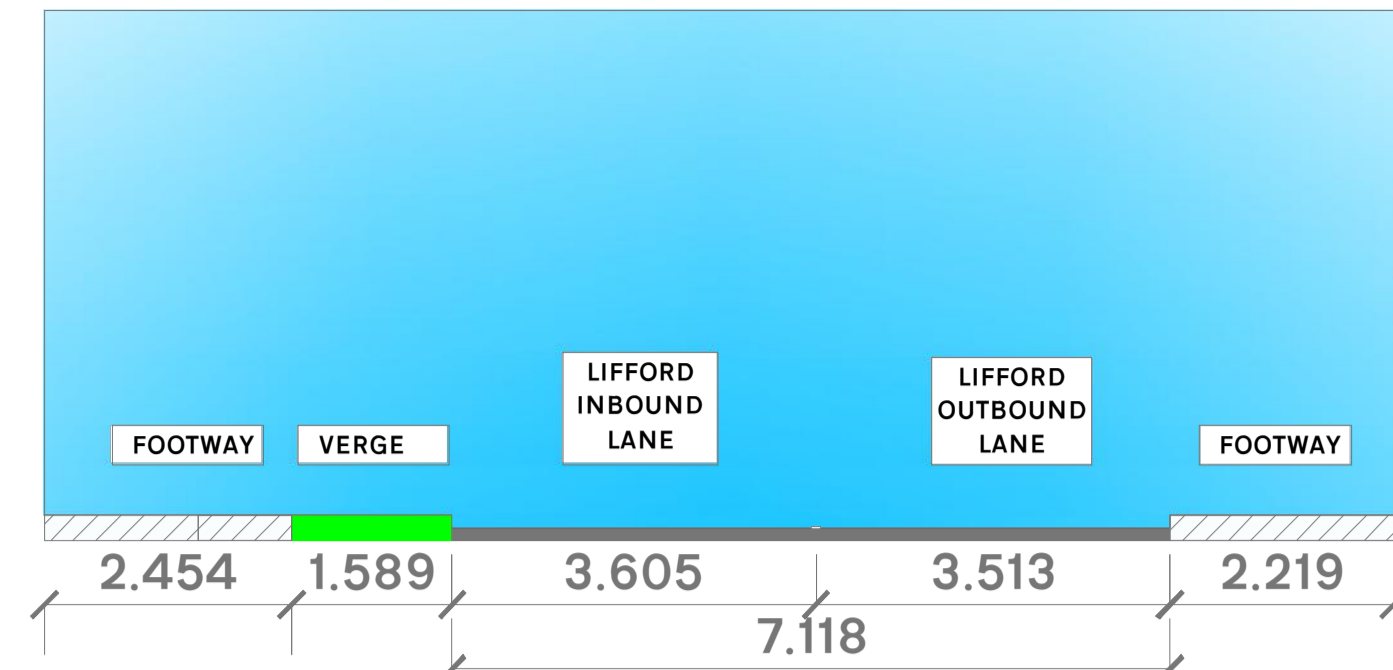

SECTION F-F (EXISTING FOOTPATH 2.4m WITH CARRIAGEWAY 7.1m)

SECTION F-F - Scale 1:75

KEY PLAN SCALE 1:10,000 @A1

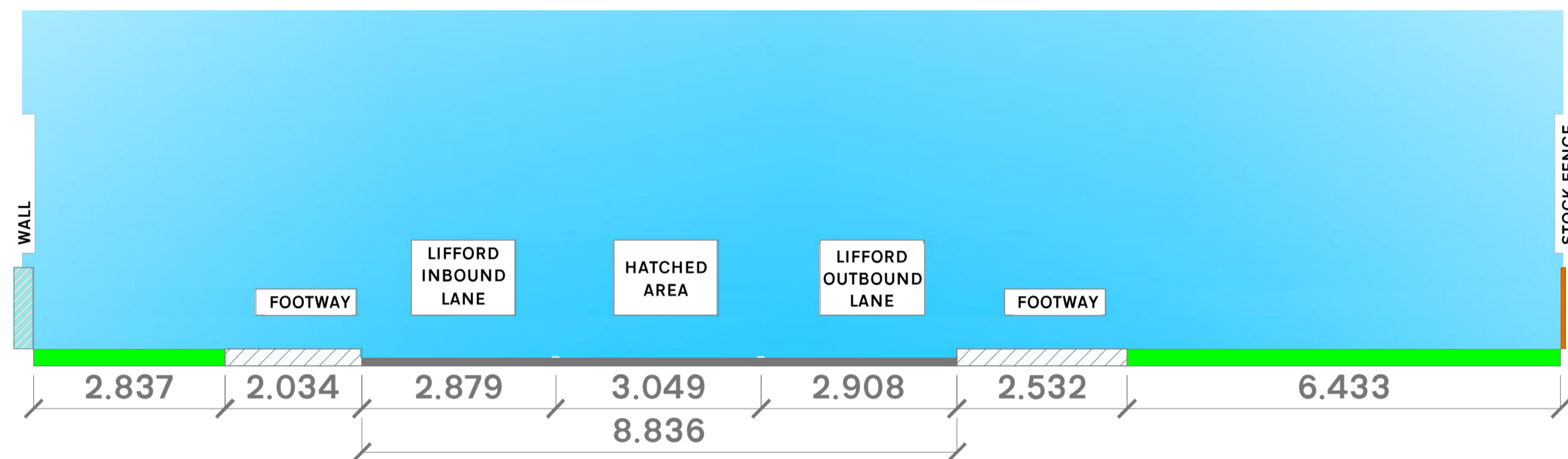
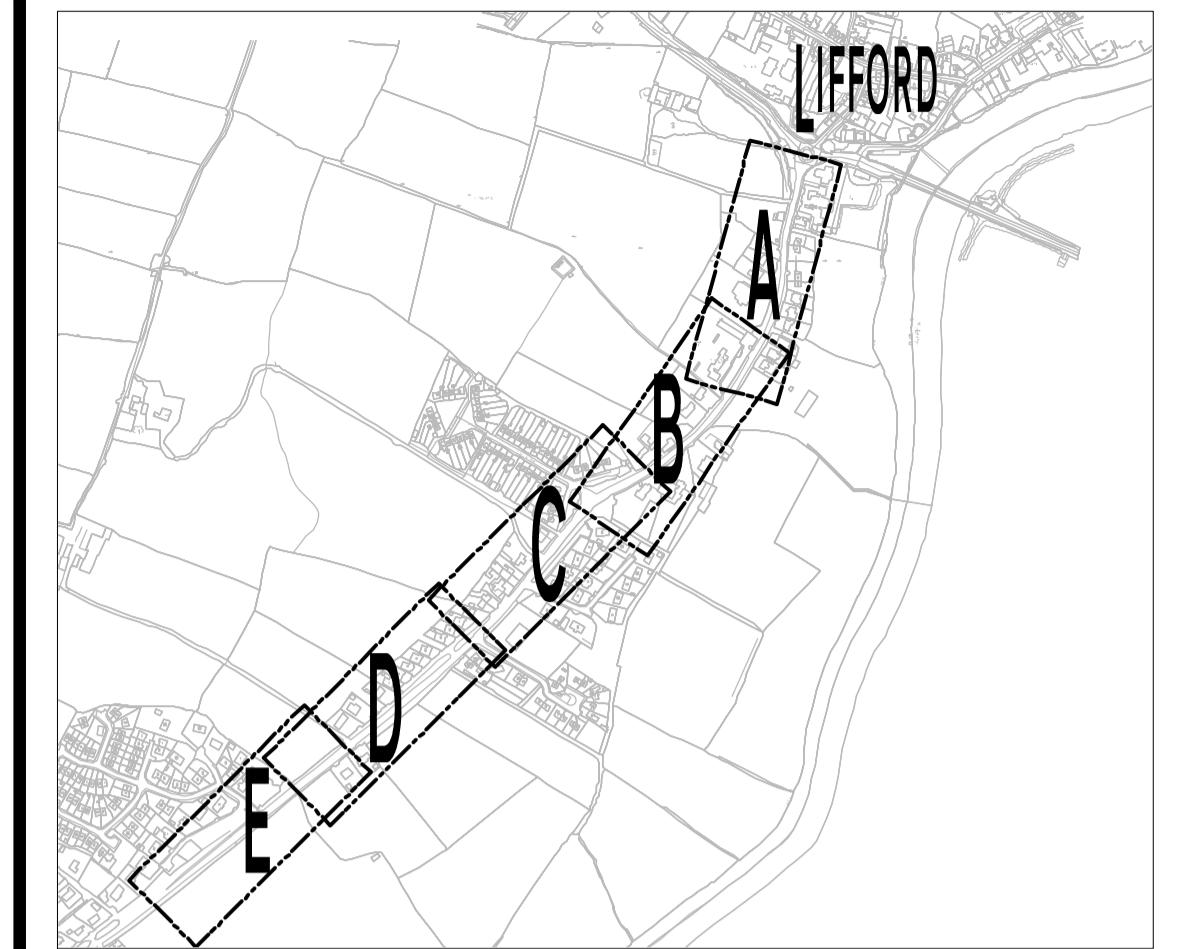

SECTION B-B (EXISTING FOOTPATH WITH CARRIAGEWAY 8.836M)

SECTION B-B - Scale 1:75

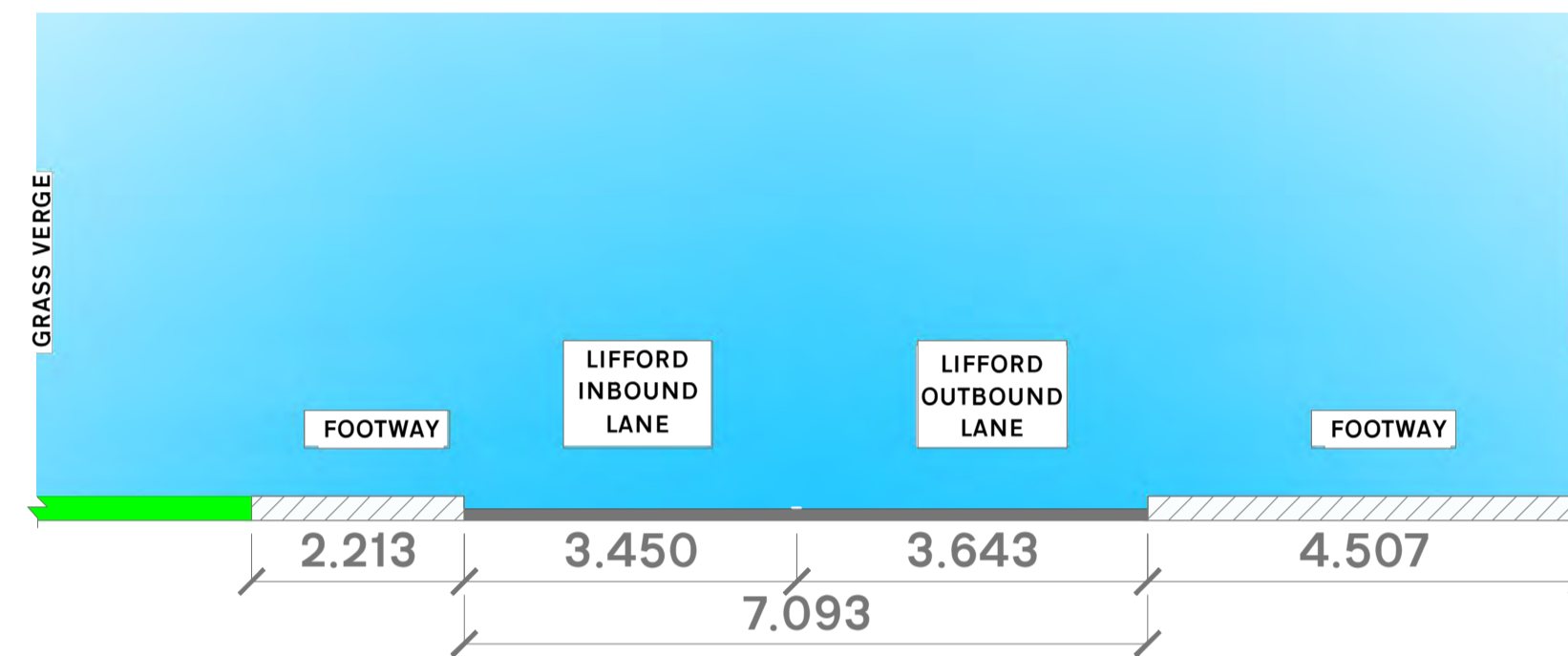

SECTION E-E (EXISTING FOOTPATH WITH CARRIAGEWAY 7.093M)

SECTION E-E - Scale 1:75

SECTION LOCATION SCALE 1:10,000 @A1

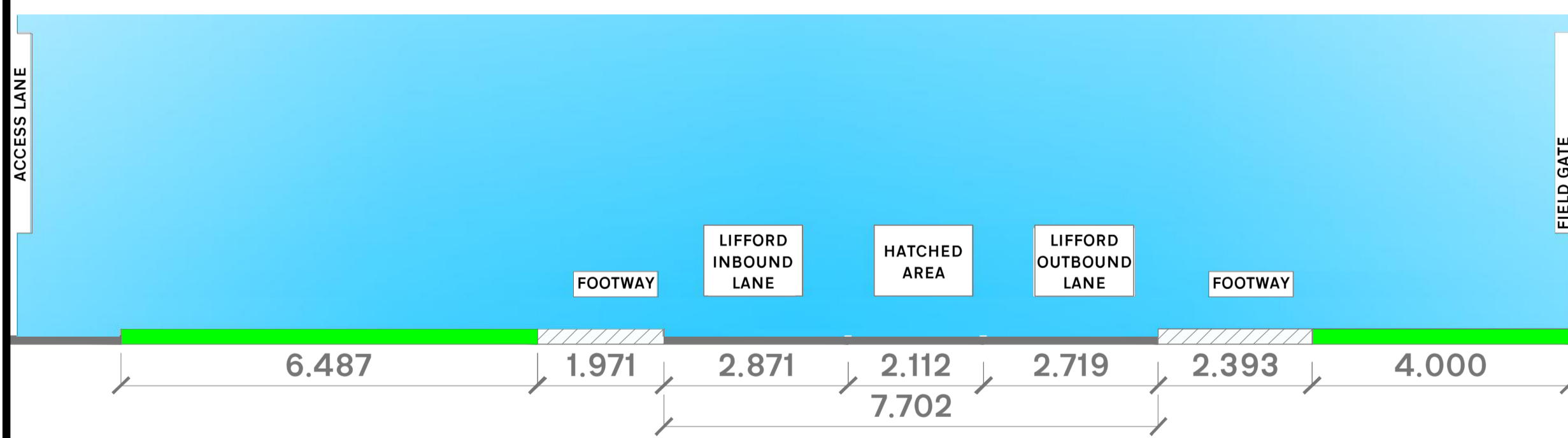
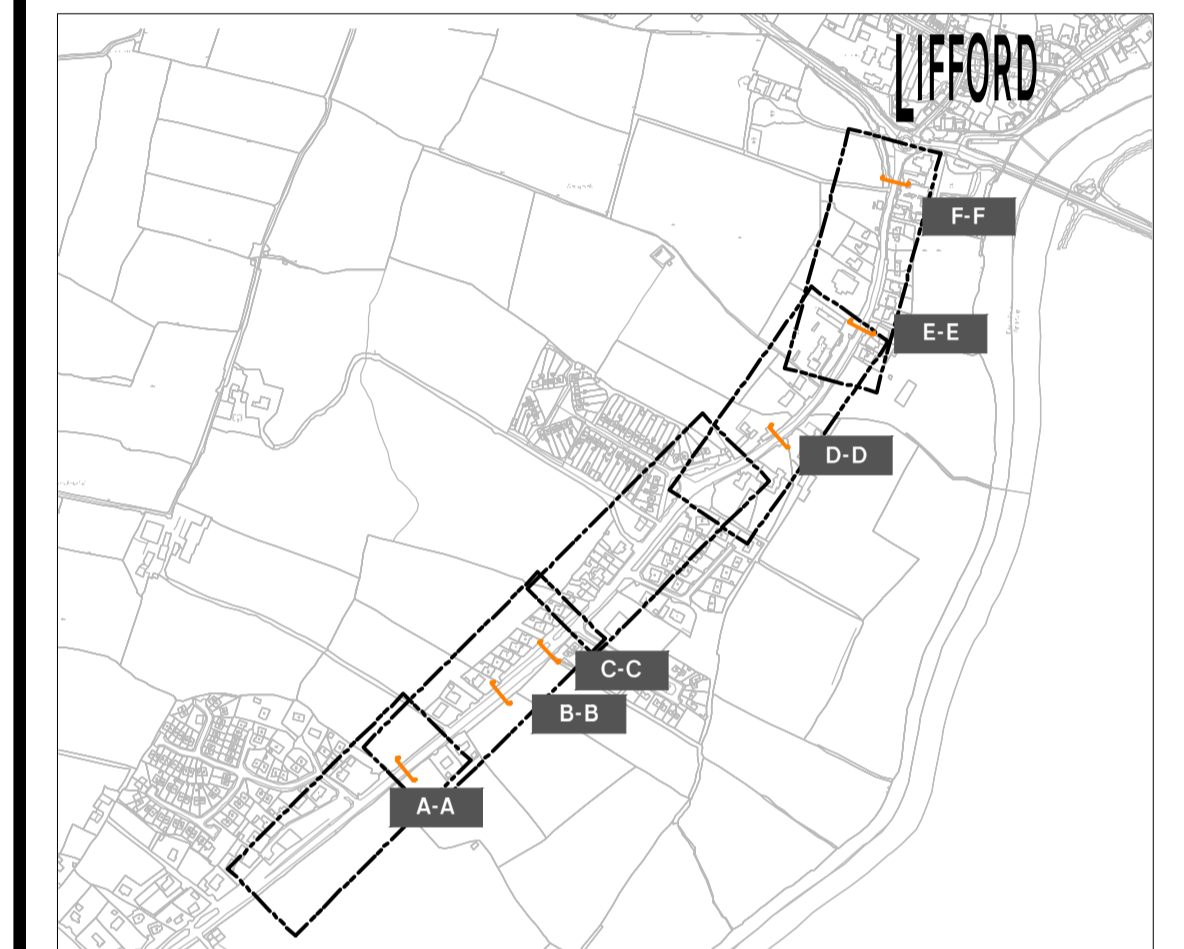

SECTION C-C (EXISTING FOOTPATH WITH CARRIAGEWAY 7.702M)

SECTION C-C - Scale 1:75

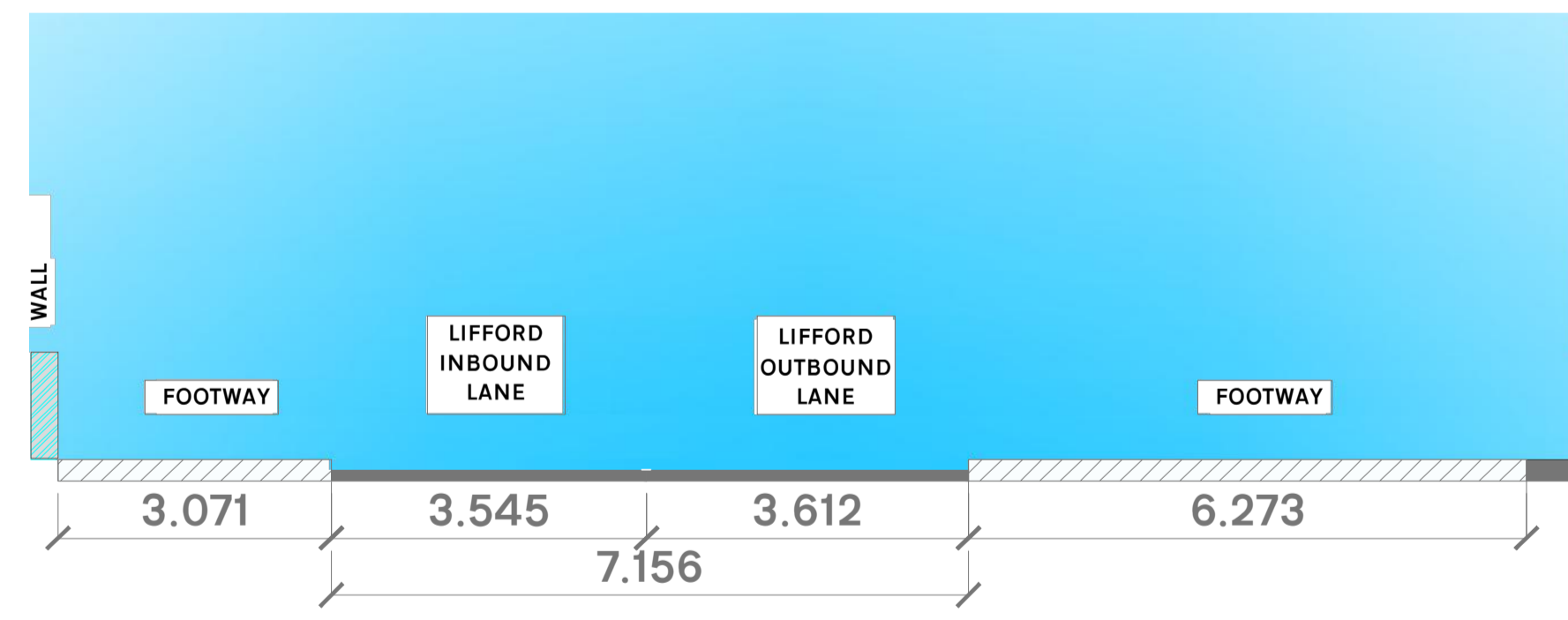

SECTION D-D (EXISTING FOOTPATH WITH CARRIAGEWAY 7.156M)

SECTION D-D - Scale 1:75

Comhairle Contae Dhún na nGall
Donegal County Council
Roads & Transportation Services
Tel: (074)9153900 | Fax: 0749172812 | Riomphost/Email: info@donegalcoco.ie
www.ccdunnangall.ie | www.donegalcoco.ie
Bryan Cannon Director of Roads & Transportation



Rev	By	Date	Description

Purpose of Drawings		
<input type="checkbox"/> Information	<input type="checkbox"/> CPO	<input type="checkbox"/> Land Reg
<input checked="" type="checkbox"/> Part 8	<input type="checkbox"/> Safety Design	<input type="checkbox"/> Construction
<input type="checkbox"/> Tender Issue	<input type="checkbox"/> Acc Works	<input type="checkbox"/> Other
Prepared: CMI	Date: Oct 2023	
Checked: MC	Date: Oct 2023	
Approved:	Date:	

Scales:	As Annotated @ A1
Vertical Scale:	N/A
File no:	DL-23-0008

Project:	Lifford Active Travel Project
Location:	Stranorlar Municipal District
Dwg Title:	Existing Cross Sections

Rev:	- - -
Drawing no.:	23-105-006

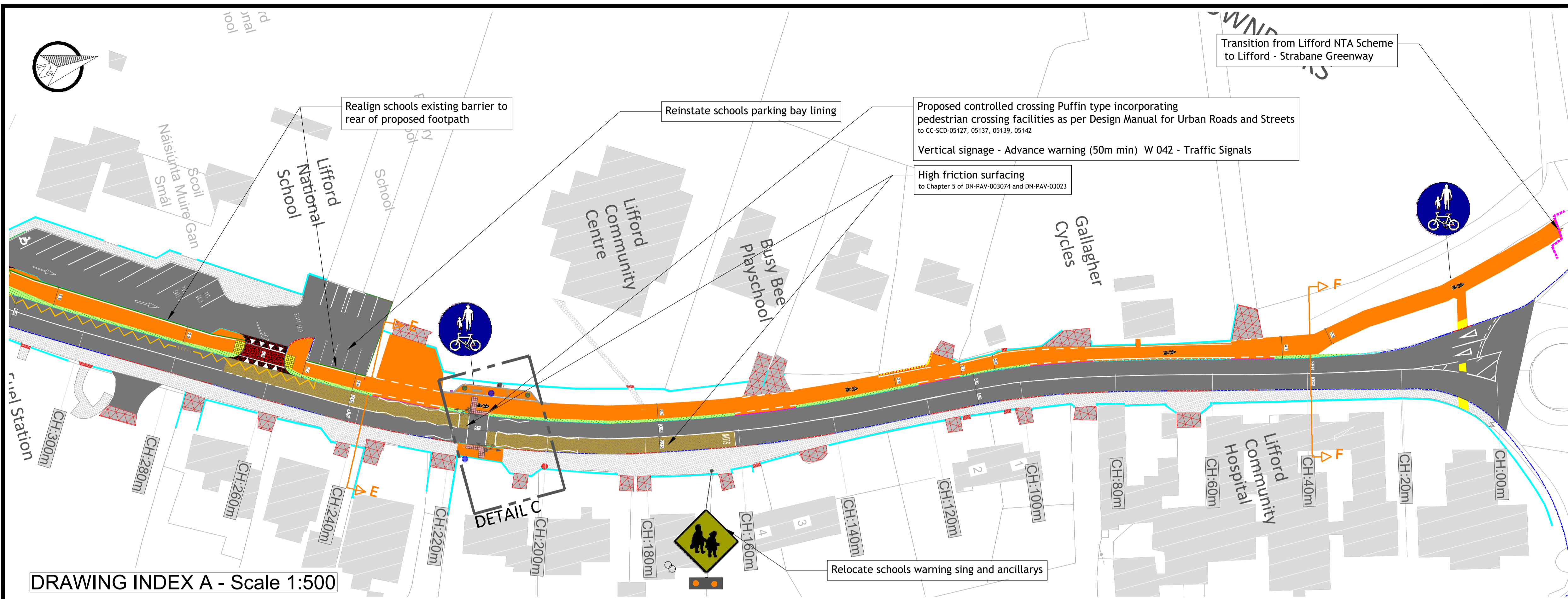

DRAWING INDEX A - Scale 1:500

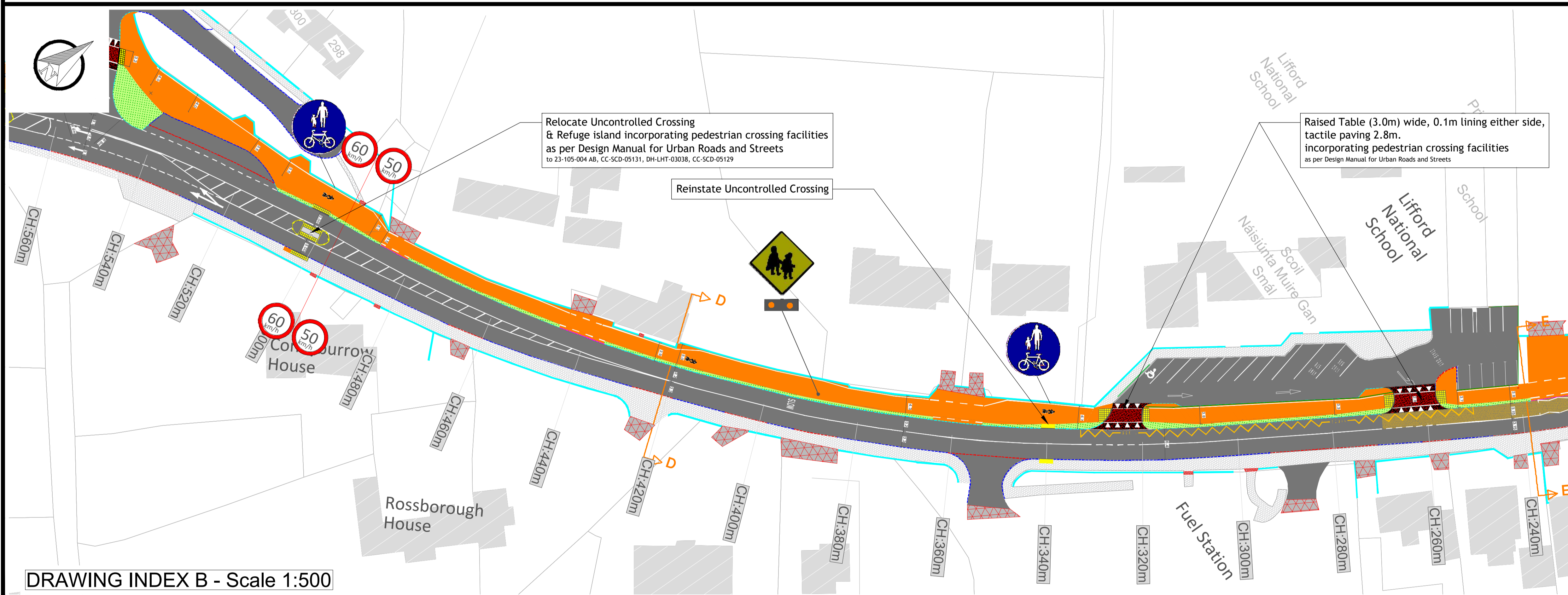
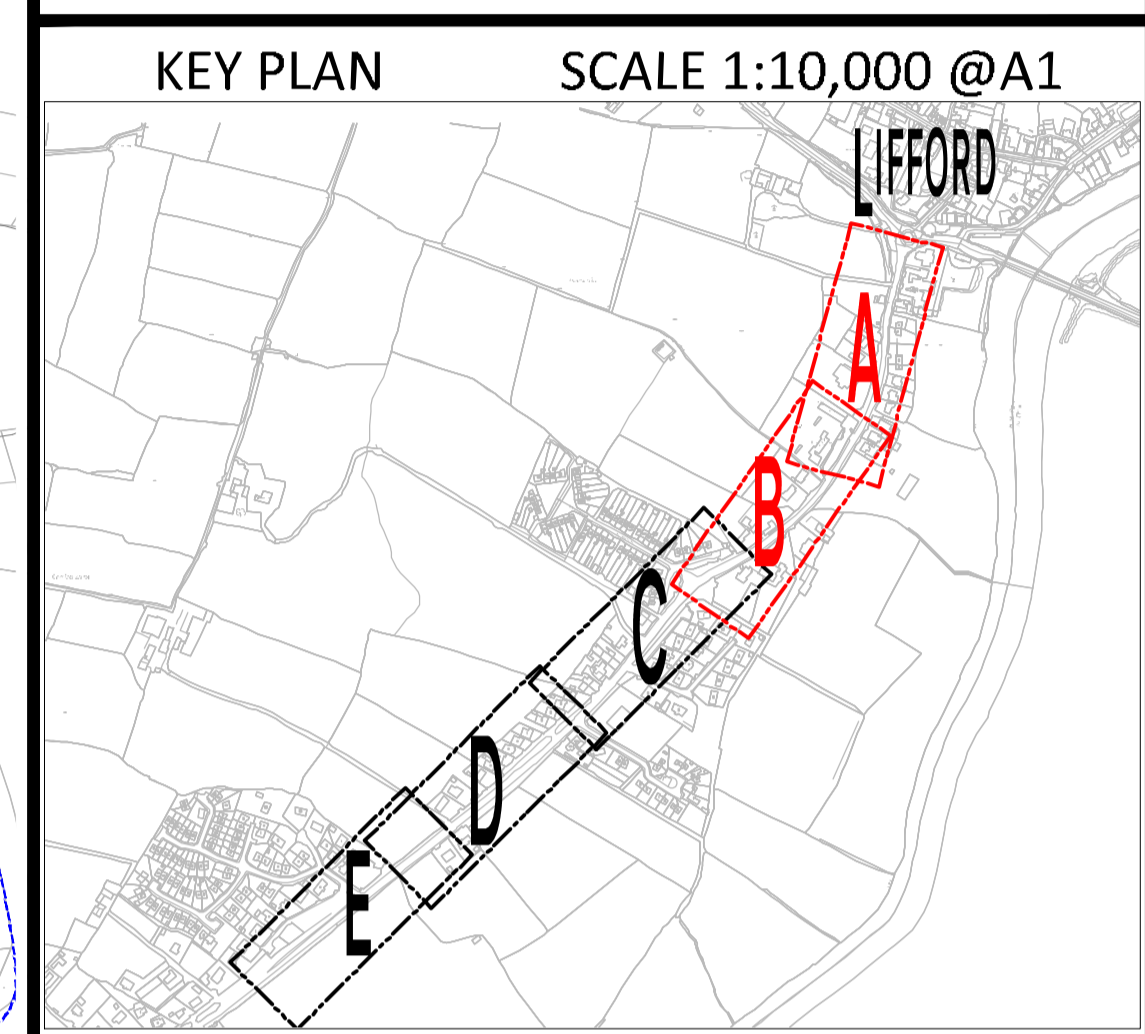
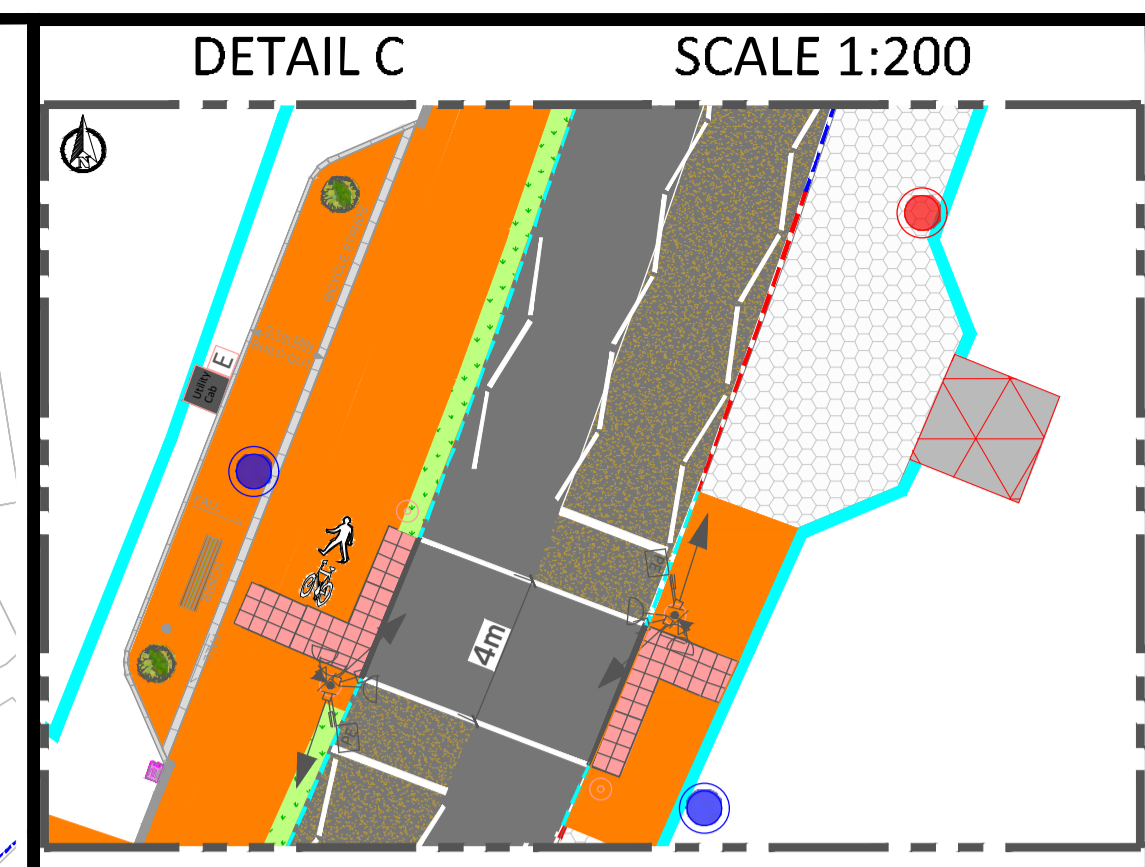

DRAWING INDEX B - Scale 1:500

LEGEND

- EXISTING FOOTPATH
- FOOTPATHS INCREASED WIDTH
 - BITUMINOUS to CC-SCD-0104 (TYPE1)
 - CONCRETE to CC-SCD-01105 (TYPE1)
 - BITUMINOUS to CC-SCD-01104 (TYPE2)
 - CONCRETE to CC-SCD-01105 (TYPE2)
 - DN-PAV-03026
- PROPOSED / EXISTING CARRIAGEWAY
- PROPOSED/RETAINED UNCONTROLLED CROSSING to CC-SCD-05123, -05196 & -05129
- PROPOSED RAISED TABLE to CC-SCD-0545, -05196 & -05129
- EXISTING CROSSOVER ENTRANCE
- PROPOSED CONCRETE KERBING to CC-SCD-01101 (Type A)
- PROPOSED CONCRETE KERBING to CC-SCD-01101 (Type B)
- PROPOSED ROAD LINING to Traffic Signs Manual
- PROPOSED LANDSCAPING
- PROPOSED BOUNDARY TREATMENT
- RUS 058: Shared track for pedal cycles and pedestrians. To National Cycle Manual, Traffic Signs Manual parts 5 and 7.
- EXISTING KERBING (Type A)
- EXISTING KERBING (Type B)
- EXISTING TREE OUTCROP/LINE OR PLANTED
- EXISTING BOUNDARY WALL

Comhairle Contae Dhún na nGall
 Donegal County Council
 Roads & Transportation Services
 Tel: (074)9153900 | Fax: 0749172812 | Riomphost/Email: info@donegalcoco.ie
 www.donngall.ie | www.donegalcoco.ie
 Bryan Cannon Director of Roads & Transportation

Rev	By	Date	Description

Purpose of Drawings

<input type="checkbox"/> Information	<input type="checkbox"/> CPO	<input type="checkbox"/> Land Reg
<input checked="" type="checkbox"/> Part 8	<input type="checkbox"/> Safety Design	<input type="checkbox"/> Construction
<input type="checkbox"/> Tender Issue	<input type="checkbox"/> Acc Works	<input type="checkbox"/> Other

Prepared: CMI Date: Oct 2023
 Checked: MC Date: Oct 2023
 Approved: Date:

Scales: As Annotated @ A1
Vertical Scale: N/A
File no: DL-23-0008

Project: Lifford Active Travel Project
Location: Stranorlar Municipal District
Dwg Title: Proposed Layout - Sheet 1 of 3

Rev: - - -
Drawing no.: 23-105-005 AB

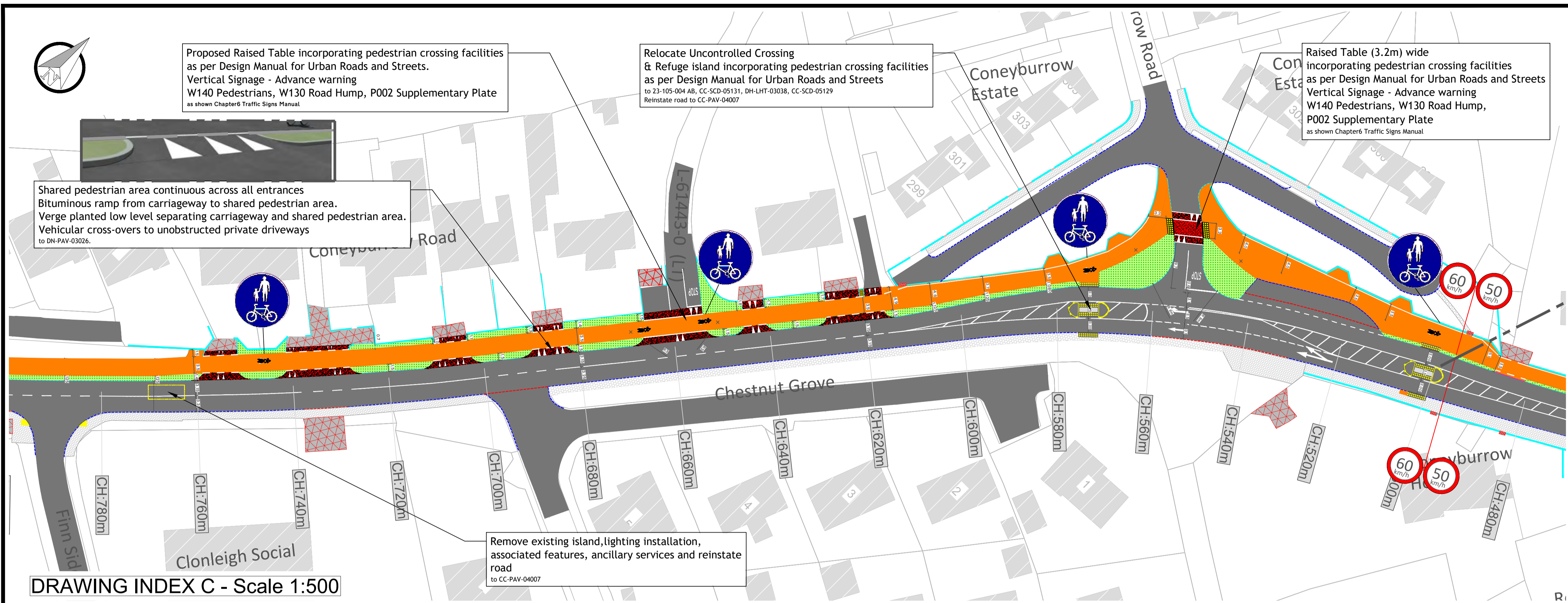

DRAWING INDEX C - Scale 1:500

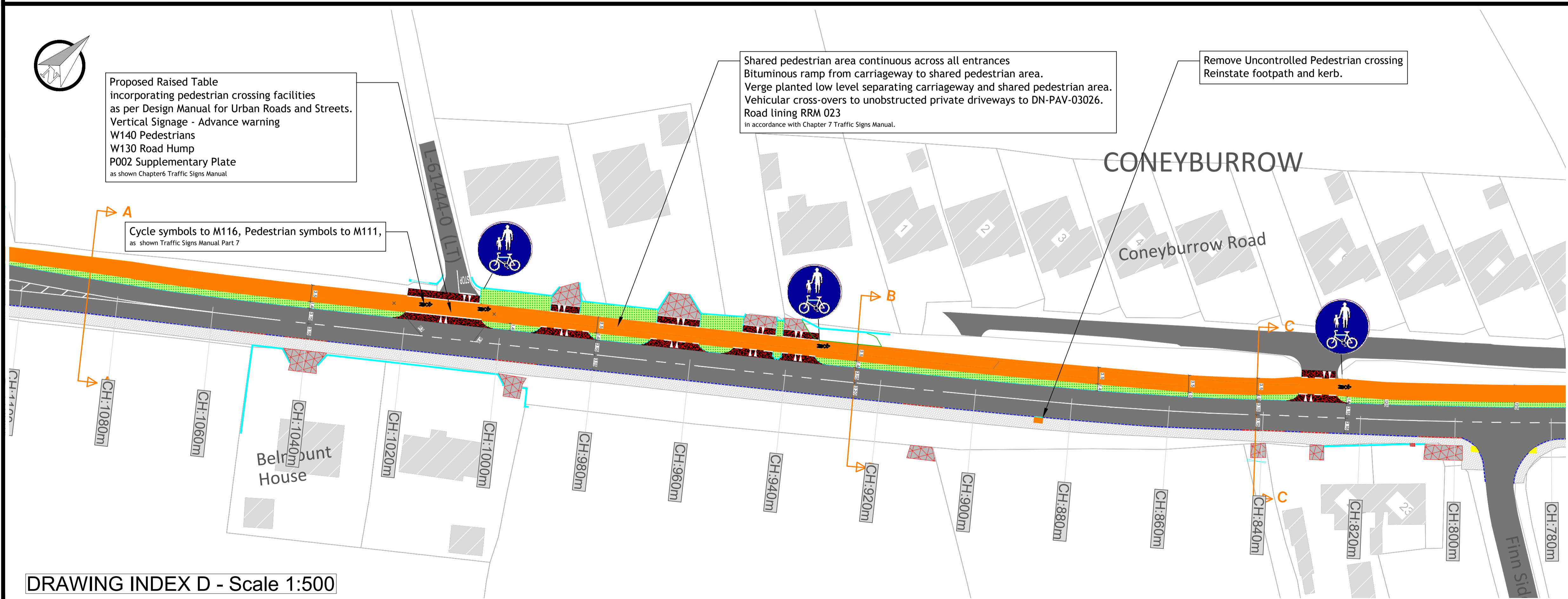

DRAWING INDEX D - Scale 1:500

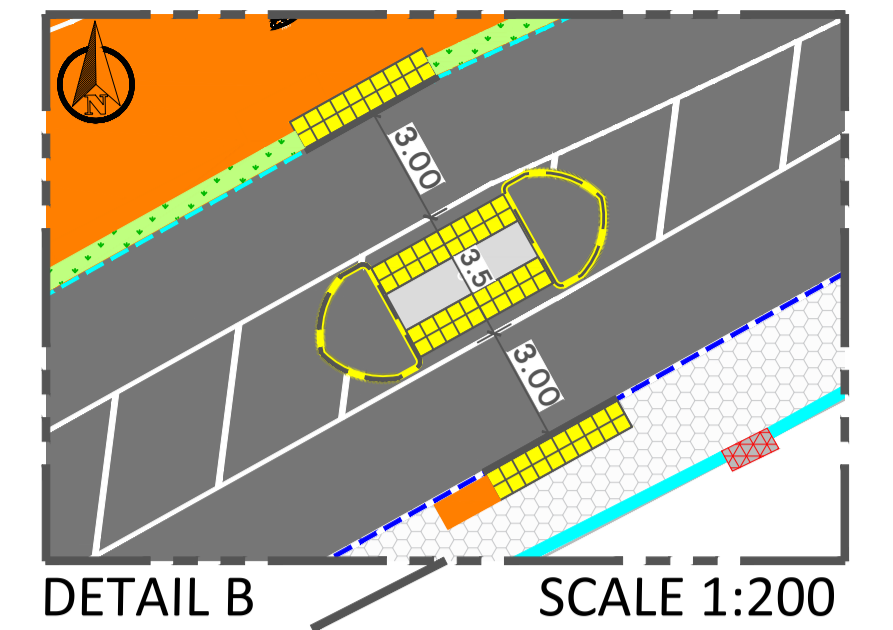

KEY PLAN SCALE 1:10,000 @A1

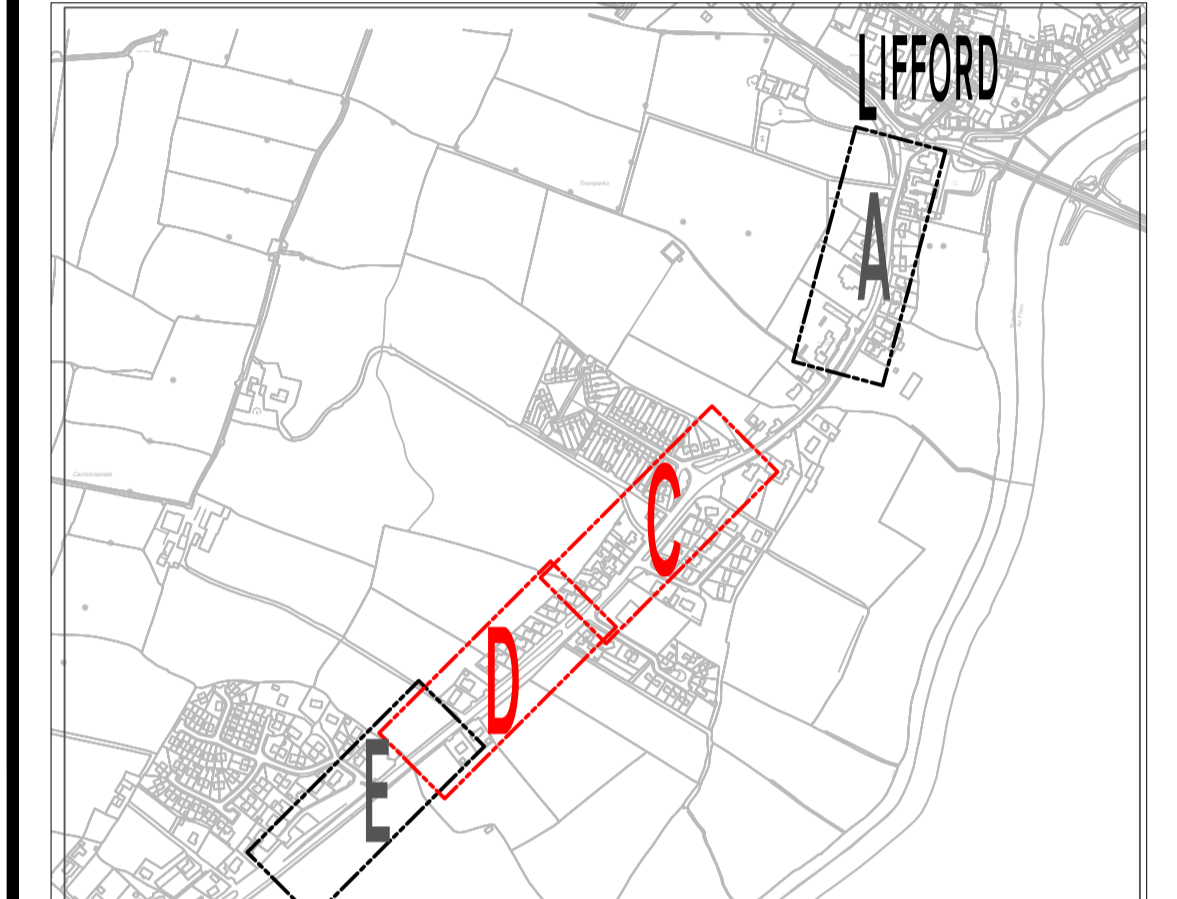

LEGEND

- EXISTING FOOTPATH
- FOOTPATHS INCREASED WIDTH
BITUMINOUS to CC-SCD-0104 (TYPE1)
CONCRETE to CC-SCD-01105 (TYPE 1)
BITUMINOUS to CC-SCD-01104 (TYPE2)
CONCRETE to CC-SCD-01105 (TYPE2)
DN-PAV-03026
- PROPOSED / EXISTING CARRIAGEWAY
- PROPOSED/RETAINED UNCONTROLLED CROSSING
to CC-SCD-05123, -05136 & -05129
- PROPOSED RAISED TABLE
to CC-SCD-05145, -05139 & -05129
- EXISTING CROSSOVER ENTRANCE
- PROPOSED CONCRETE KERBING
to CC-SCD-01101 (Type A)
- PROPOSED CONCRETE KERBING
to CC-SCD-01101 (Type B)
- PROPOSED ROAD LINING
to Traffic Signs Manual
- PROPOSED LANDSCAPING
- PROPOSED BOUNDARY TREATMENT
- RUS 058:
Shared track for pedal cycles and pedestrians.
To National Cycle Manual, Traffic Signs Manual parts 5 and 7.
- EXISTING KERBING (Type A)
- EXISTING KERBING (Type B)
- EXISTING TREE OUTCROP/LINE OR PLANTED
- EXISTING BOUNDARY WALL

Comhairle Contae Dhún na nGall
Donegal County Council
Roads & Transportation Services
Tel: (074)9153900 | Fax: 0749172812 | Riomhphost/Email: info@donegalcoco.ie
www.cdhunnangall.ie | www.donegalcoco.ie
Bryan Cannon Director of Roads & Transportation

Rev	By	Date	Description

Purpose of Drawings

<input type="checkbox"/> Information	<input type="checkbox"/> CPO	<input type="checkbox"/> Land Reg
<input checked="" type="checkbox"/> Part 8	<input type="checkbox"/> Safety Design	<input type="checkbox"/> Construction
<input type="checkbox"/> Tender Issue	<input type="checkbox"/> Acc Works	<input type="checkbox"/> Other

Prepared: CMI Date: Oct 2023
Checked: MC Date: Oct 2023
Approved: Date:

Scales: As Annotated @ A1
Vertical Scale: N/A
File no: DL-23-0008

Project: Lifford Active Travel Project
Location: Stranorlar Municipal District
Dwg Title: Proposed Layout - Sheet 2 of 3

Rev: - - -
Drawing no.: 23-105-005 CD

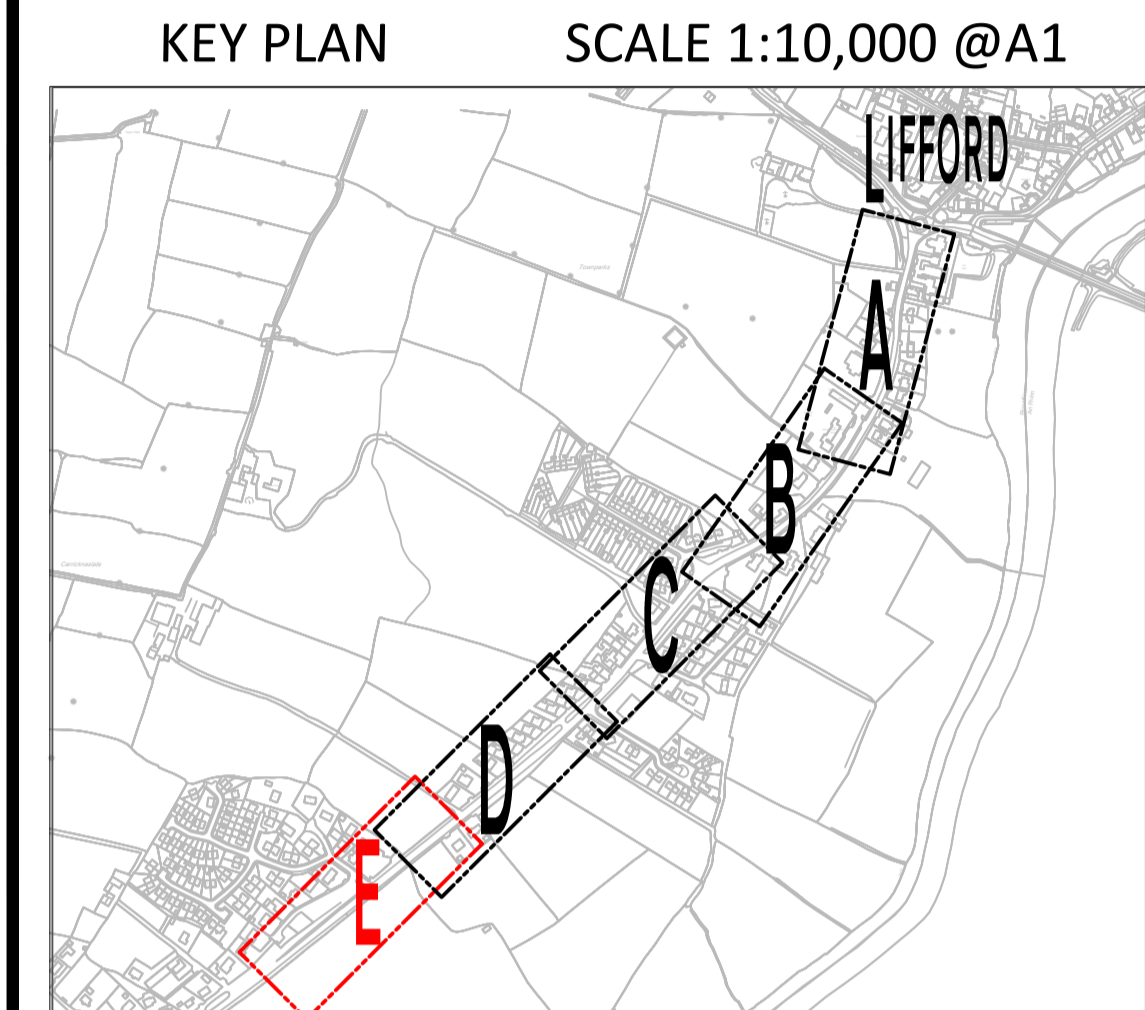
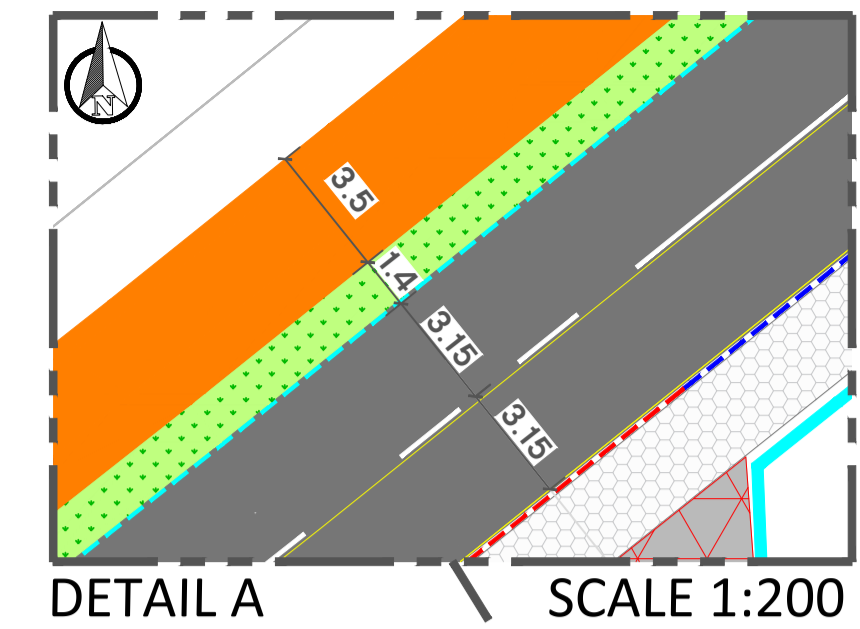
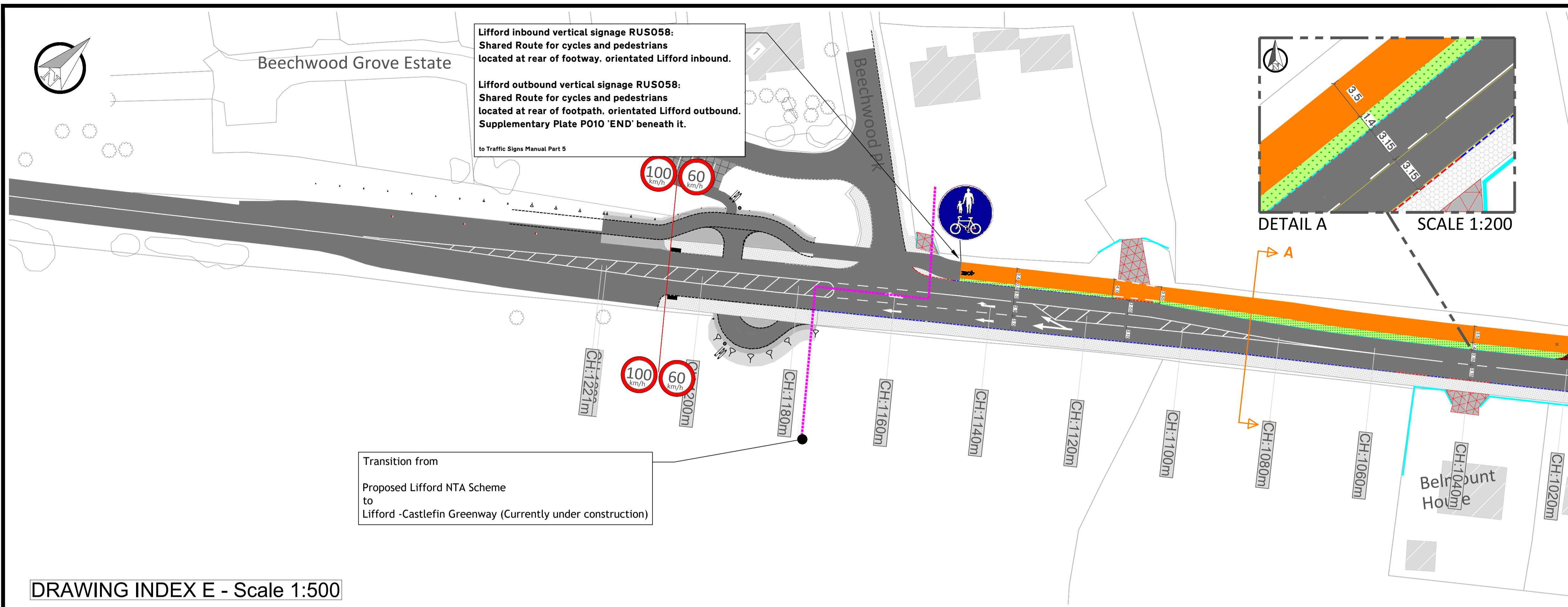

DRAWING INDEX E - Scale 1:500

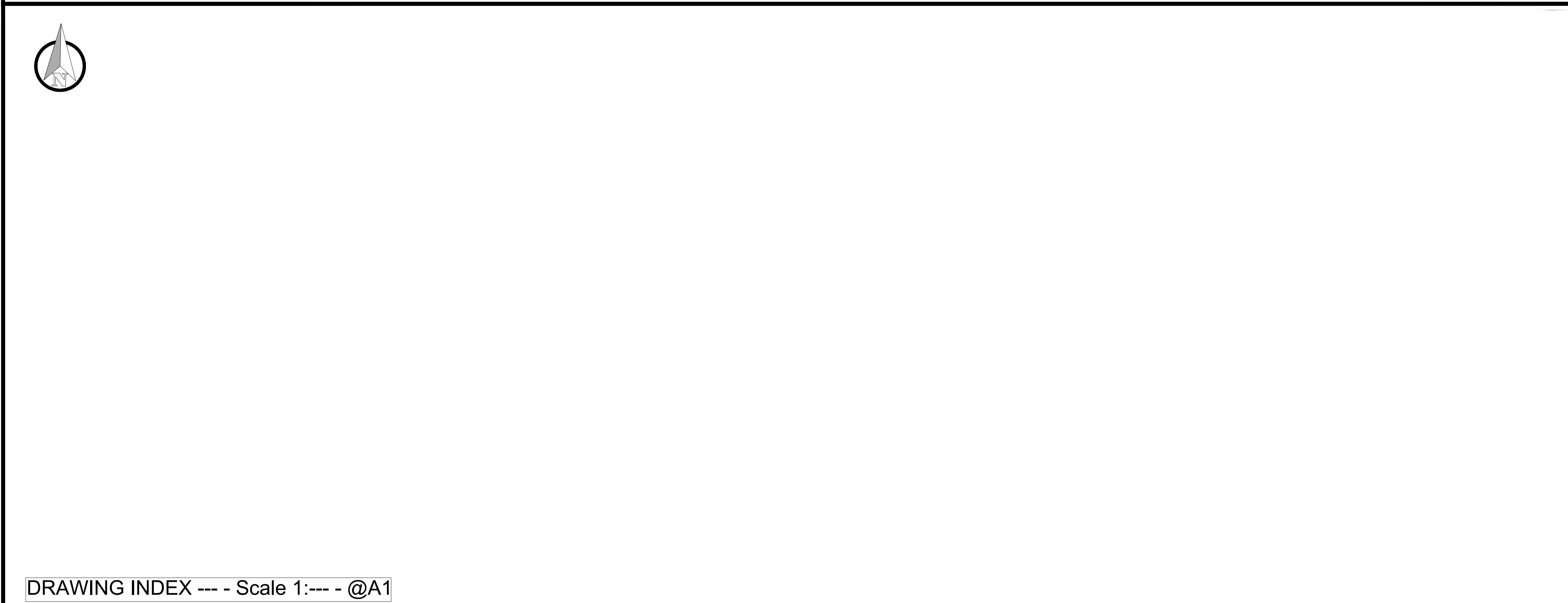

LEGEND

EXISTING FOOTPATH		
FOOTPATHS INCREASED WIDTH		
BITUMINOUS to CC-SCD-0104 (TYPE1)		
CONCRETE to CC-SCD-01105 (TYPE 1)		
BITUMINOUS to CC-SCD-01104 (TYPE2)		
CONCRETE to CC-SCD-01105 (TYPE2)		
DN-PAV-03026		
PROPOSED / EXISTING CARRIAGEWAY		
PROPOSED/RETAINED UNCONTROLLED CROSSING to CC-SCD-05123, -05136 & -05129		
PROPOSED RAISED TABLE to CC-SCD-05145, -05136 & -05129		RUS 058: Shared track for pedal cycles and pedestrians. To National Cycle Manual, Traffic Signs Manual parts 5 and 7.
EXISTING CROSSOVER ENTRANCE		
PROPOSED CONCRETE KERBING to CC-SCD-01101 (Type A)		EXISTING KERBING (Type A)
PROPOSED CONCRETE KERBING to CC-SCD-01101 (Type B)		EXISTING KERBING (Type B)
PROPOSED ROAD LINING to Traffic Signs Manual		
PROPOSED LANDSCAPING		EXISTING TREE OUTCROP/LINE OR PLANTED
PROPOSED BOUNDARY TREATMENT		EXISTING BOUNDARY WALL

Comhairle Contae Dhún na nGall
Donegal County Council
Roads & Transportation Services

Tel: (074)9153900 | Fax: 0749172812 | Riomphost/Email: info@donegalcoco.ie
www.cdhunnangall.ie | www.donegalcoco.ie
Bryan Cannon Director of Roads & Transportation

Rev	By	Date	Description

Purpose of Drawings

<input type="checkbox"/> Information	<input type="checkbox"/> CPO	<input type="checkbox"/> Land Reg
<input checked="" type="checkbox"/> Part 8	<input type="checkbox"/> Safety Design	<input type="checkbox"/> Construction
<input type="checkbox"/> Tender Issue	<input type="checkbox"/> Acc Works	<input type="checkbox"/> Other
Prepared: CMI	Date: Oct 2023	
Checked: MC	Date: Oct 2023	
Approved:	Date:	

Scales: As Annotated @ A1

Vertical Scale: N/A

File no: DL-23-0008

Project: Lifford Active Travel Project

Location: Stranorlar Municipal District

Dwg Title: Proposed Layout - Sheet 3 of 3

Rev: ---

Drawing no.: 23-105-005 E

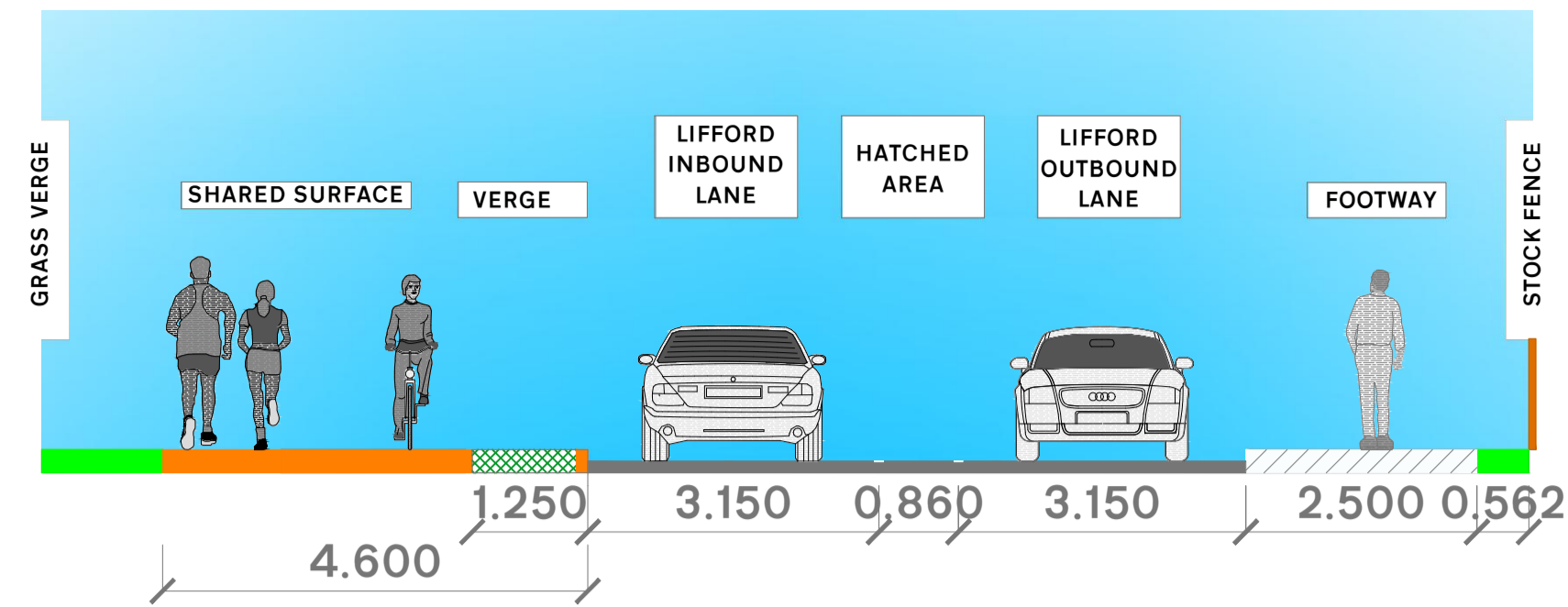

SECTION A-A (PROPOSED SHARED PEDESTRIAN SURFACE 3.4m WITH REDUCED CARRIAGEWAY)

SECTION A-A - Scale 1:75

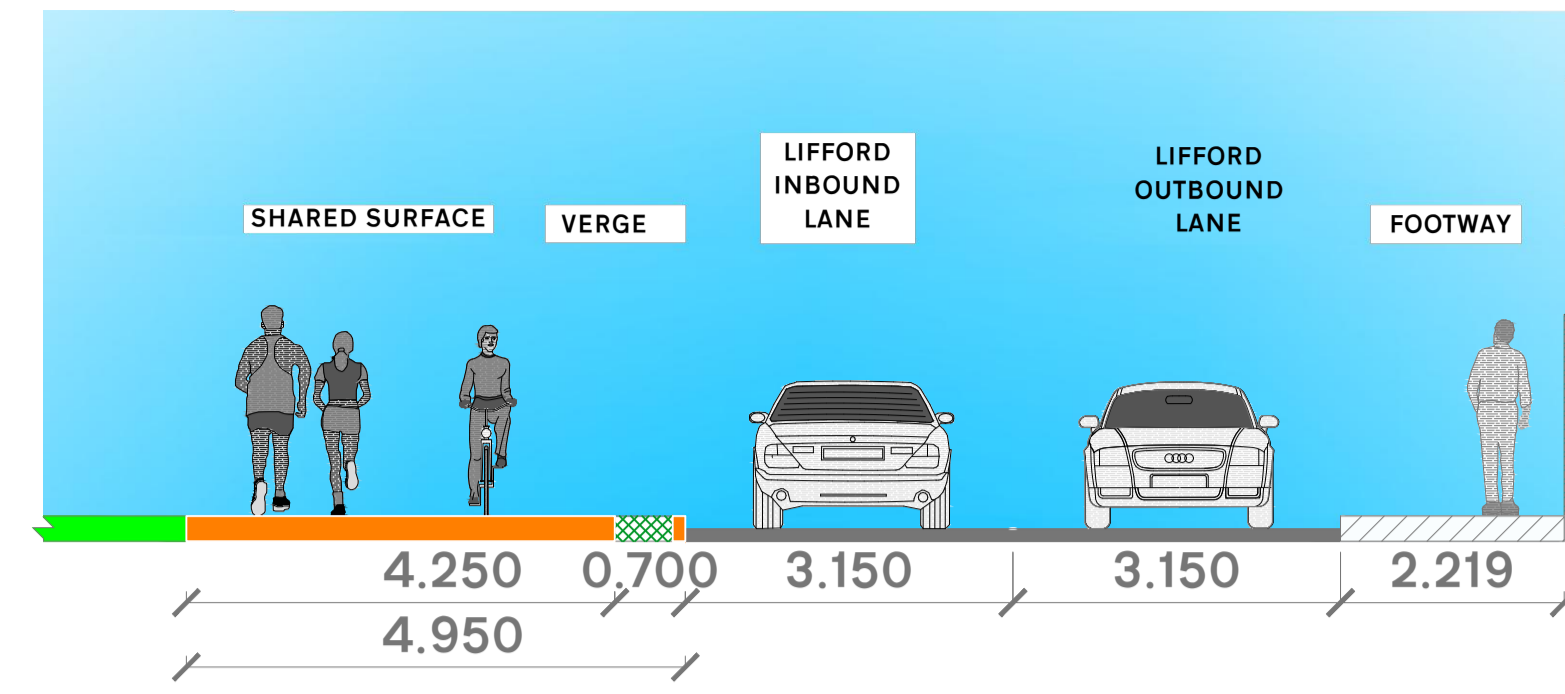

SECTION F-F (PROPOSED SHARED PEDESTRIAN SURFACE 4.3m WITH REDUCED CARRIAGEWAY)

SECTION F-F - Scale 1:75

KEY PLAN SCALE 1:10,000 @A1

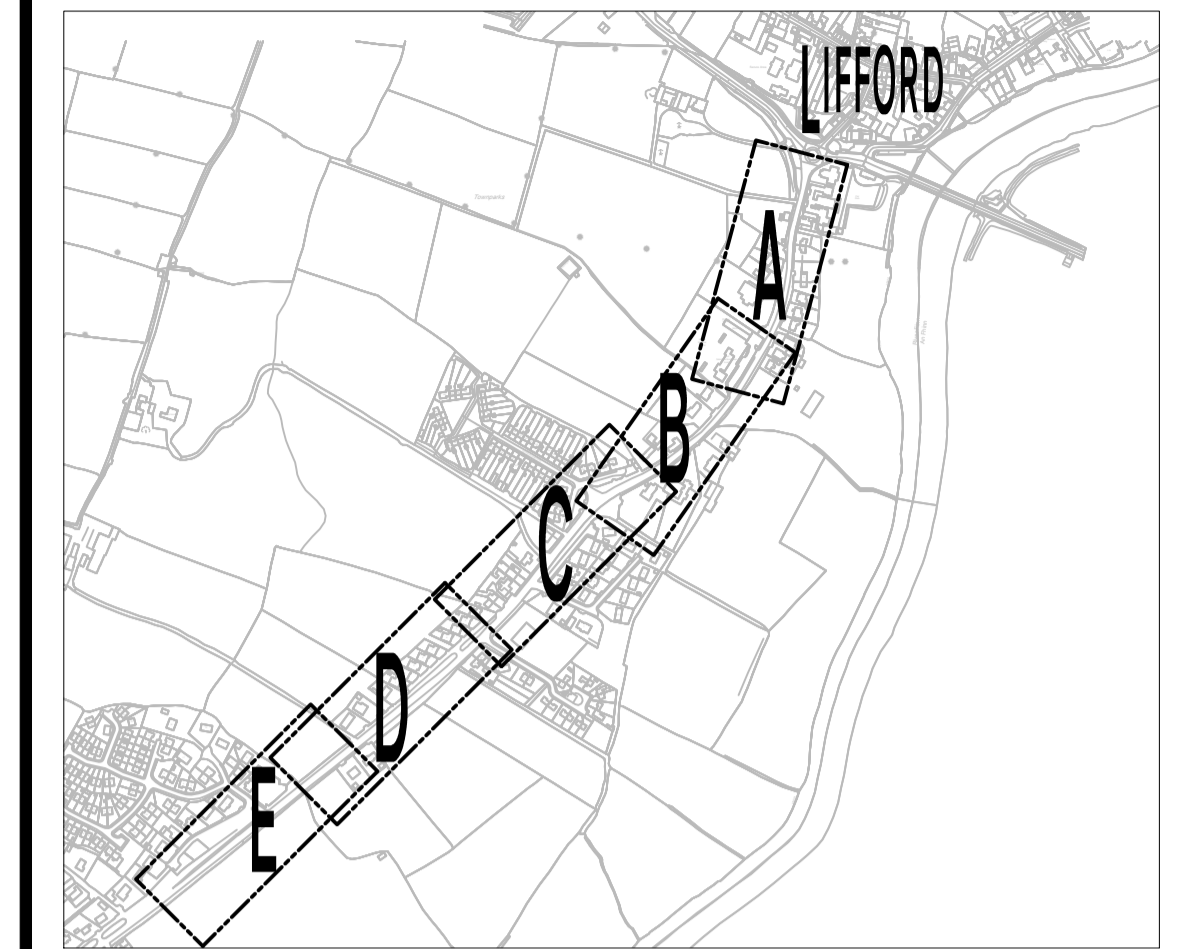

SECTION LOCATION SCALE 1:10,000 @A1

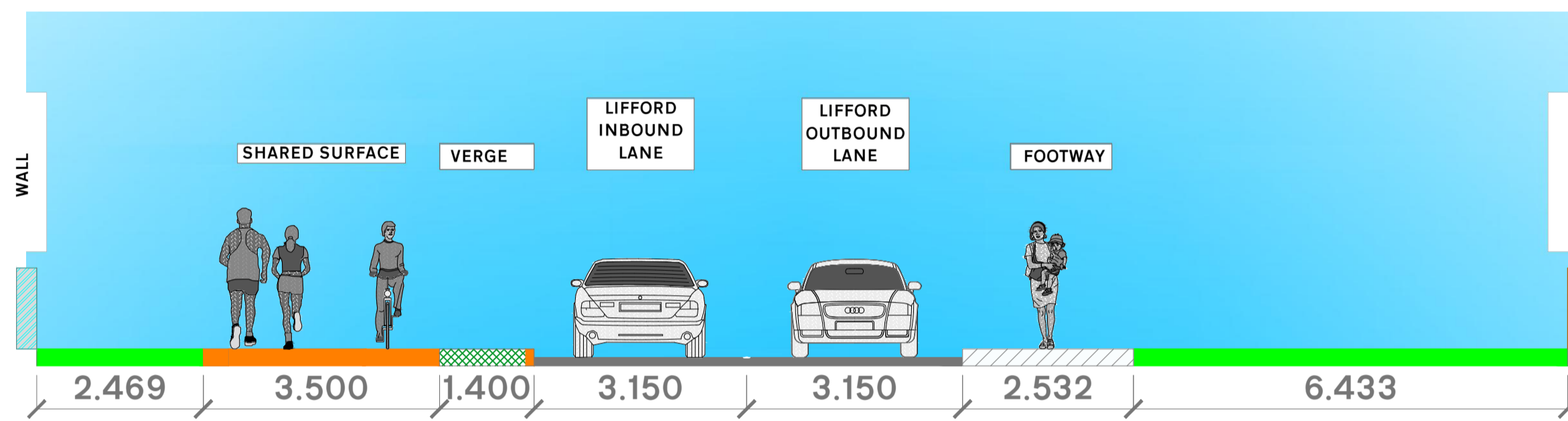
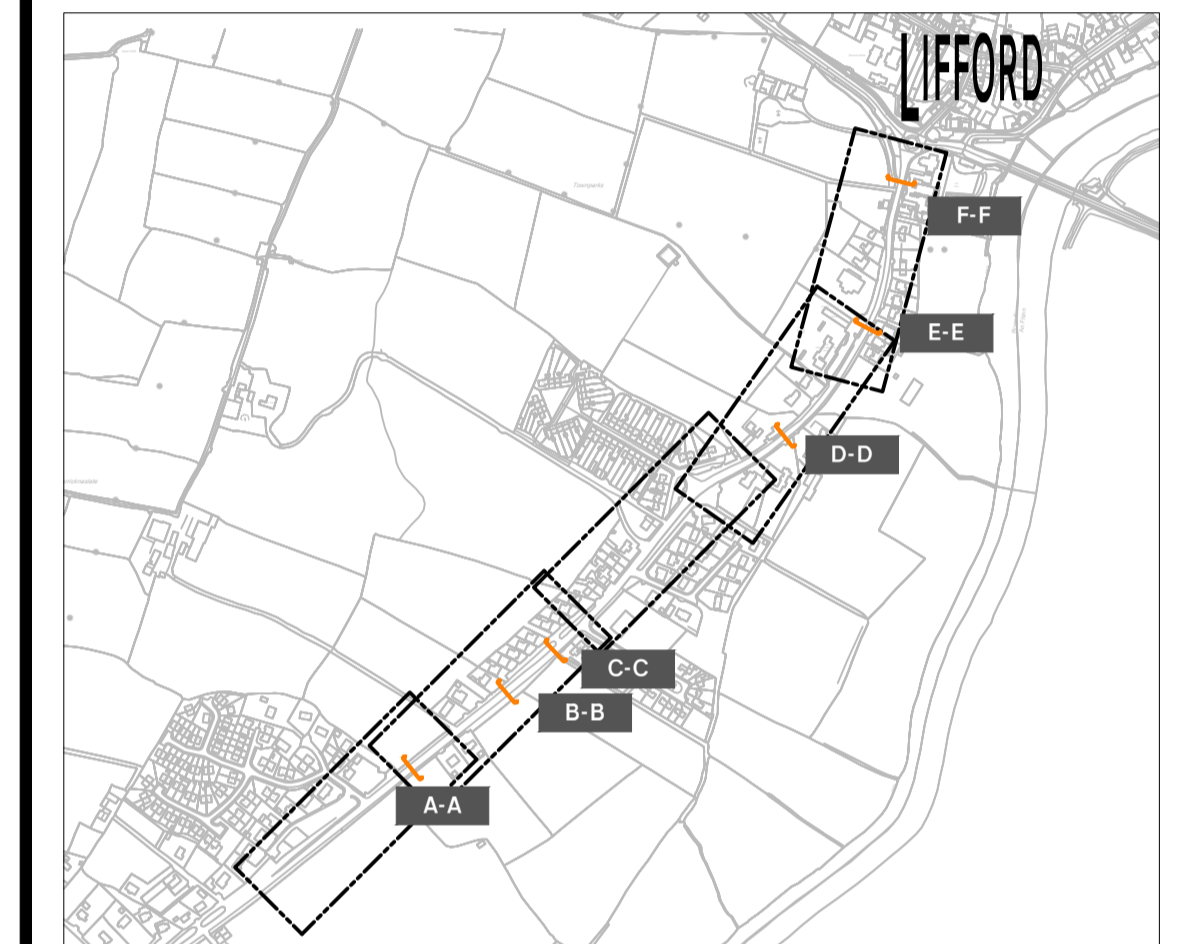

SECTION B-B (PROPOSED SHARED PEDESTRIAN SURFACE 3.5m WITH REDUCED CARRIAGEWAY)

SECTION B-B - Scale 1:75

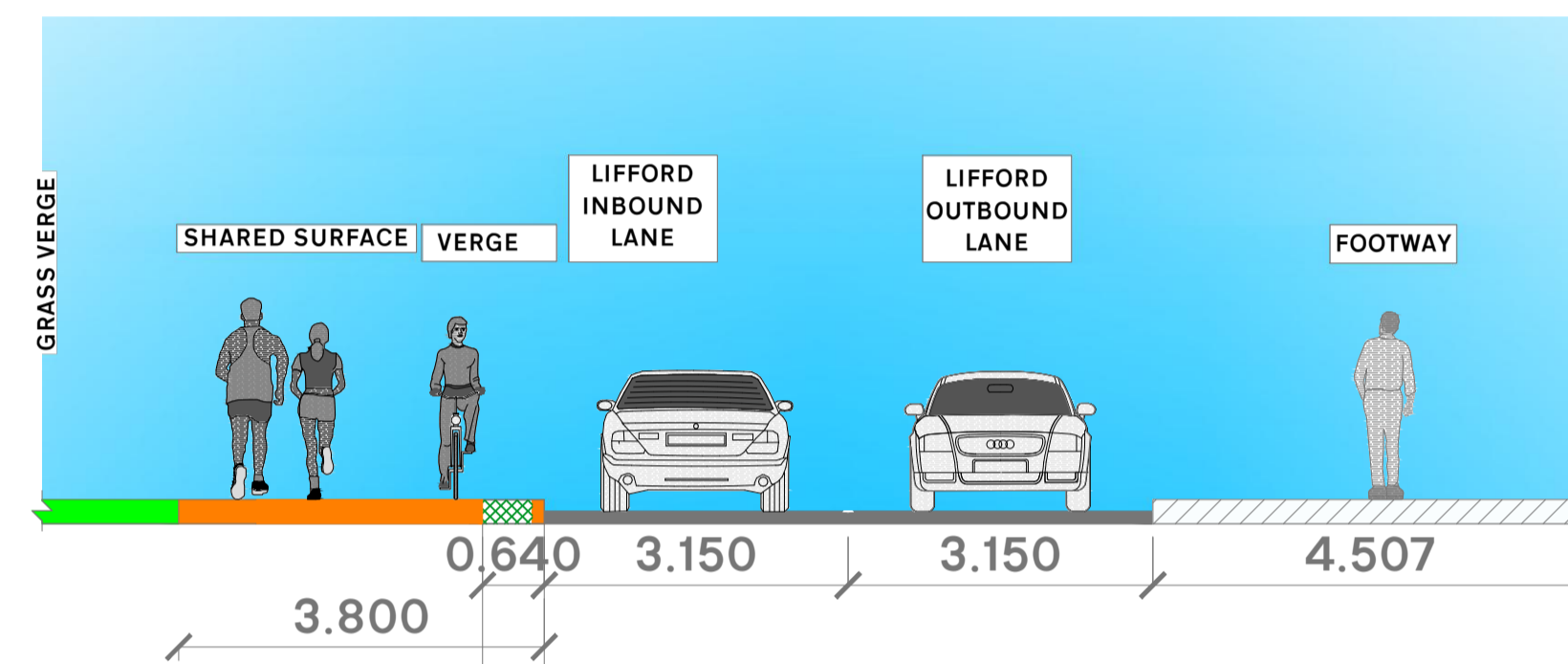

SECTION E-E (PROPOSED SHARED PEDESTRIAN SURFACE WIDTH 3.2m WITH REDUCED CARRIAGEWAY)

SECTION E-E - Scale 1:75

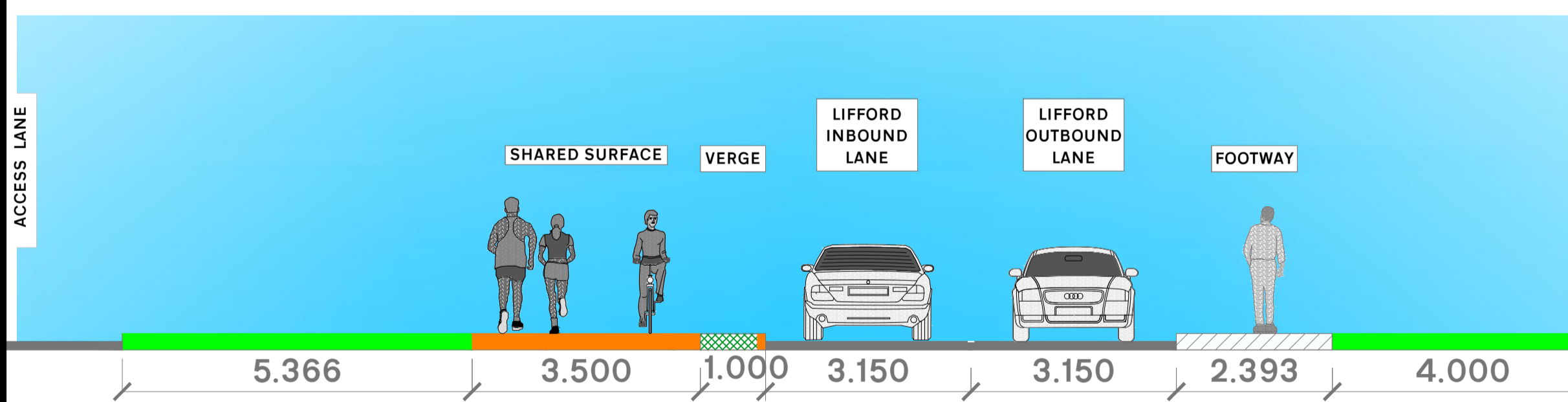

SECTION C-C (PROPOSED SHARED PEDESTRIAN SURFACE 3.5m WITH REDUCED CARRIAGEWAY)

SECTION C-C - Scale 1:75

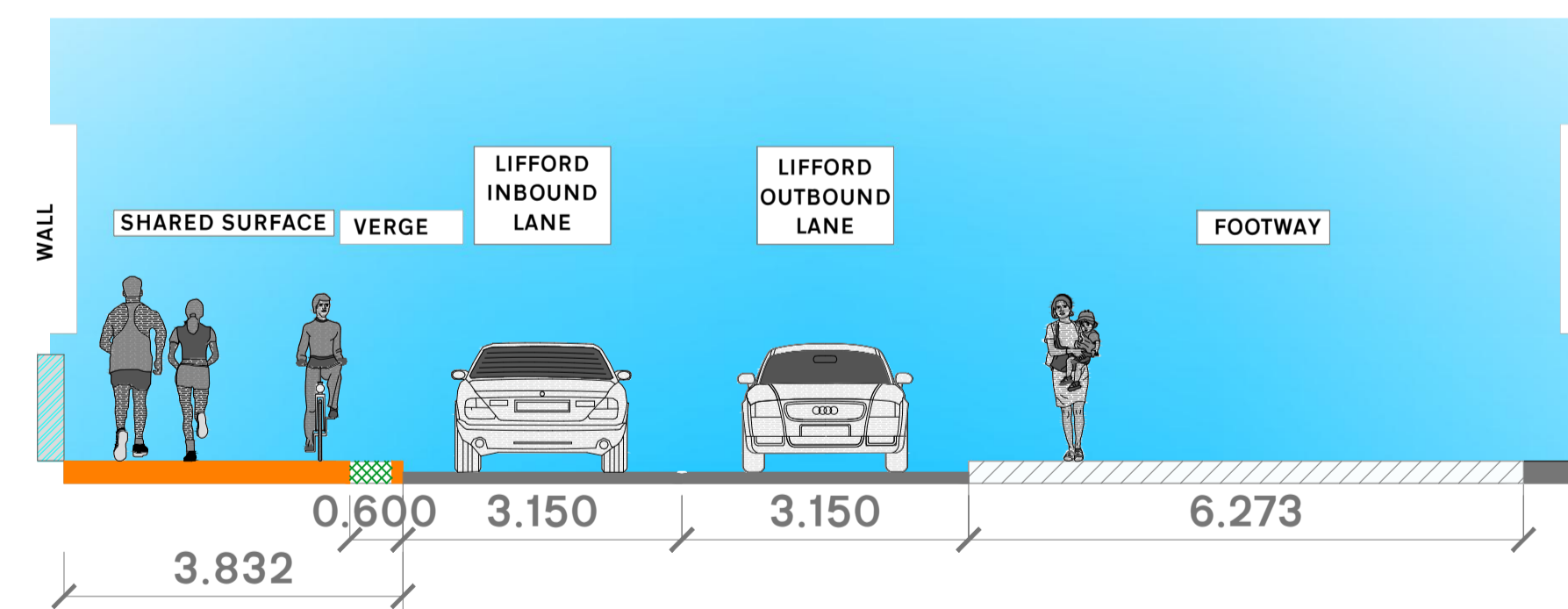

SECTION D-D (PROPOSED SHARED PEDESTRIAN SURFACE 3.2m WITH REDUCED CARRIAGEWAY)

SECTION D-D - Scale 1:75

Comhairle Contae Dhún na nGall
Donegal County Council
Roads & Transportation Services
Tel: (074)9153900 | Fax: 0749172812 | Riomhphost/Email: info@donegalcoco.ie
www.ccdhunangall.ie | www.donegalcoco.ie
Bryan Cannon Director of Roads & Transportation



Rev	By	Date	Description

Purpose of Drawings		
<input type="checkbox"/> Information	<input type="checkbox"/> CPO	<input type="checkbox"/> Land Reg
<input checked="" type="checkbox"/> Part 8	<input type="checkbox"/> Safety Design	<input type="checkbox"/> Construction
<input type="checkbox"/> Tender Issue	<input type="checkbox"/> Acc Works	<input type="checkbox"/> Other
Prepared: CMI	Date: Oct 2023	
Checked: MC	Date: Oct 2023	
Approved:	Date:	

Scales:	As Annotated @ A1
Vertical Scale:	N/A
File no:	DL-23-0008

Project:	Lifford Active Travel Project
Location:	Stranorlar Municipal District
Dwg Title:	Proposed Cross Sections

Rev:	
Drawing no.:	23-105-007